

Washington State Sport Catch Report 2014

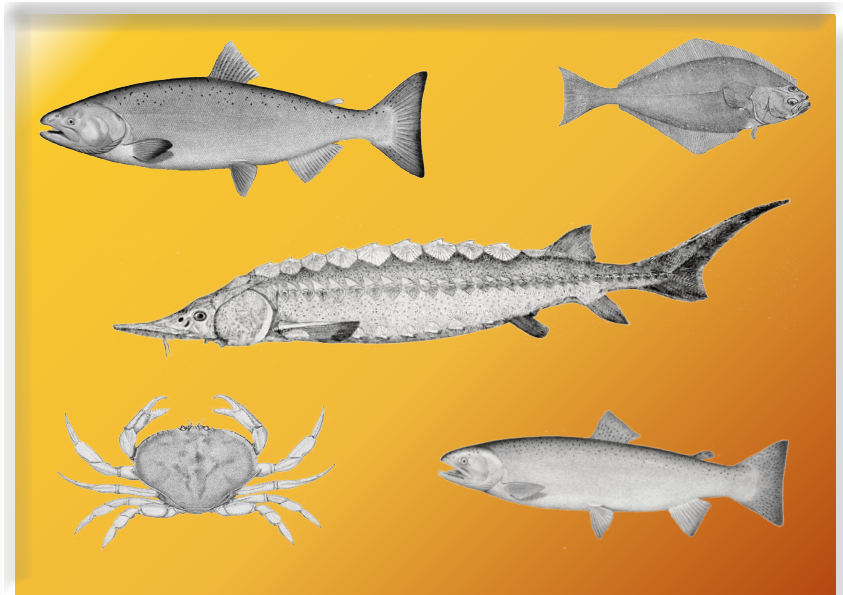

by Eric Kraig and
Tracey Scalici



*Washington Department of
Fish and Wildlife
Fish Program
Science Division*

WASHINGTON STATE SPORT CATCH REPORT 2014

by

Eric Kraig
and
Tracey Scalici

State of Washington
Jay Inslee, Governor

Washington State Department of Fish and Wildlife
Dr. Jim Unsworth, Director

Fish Program
Ron Warren, Assistant Director

Department of Fish and Wildlife
Fish Science Division
600 Capitol Way N
Olympia, Washington 98501



July 2016



ACKNOWLEDGEMENTS

Many Department of Fish and Wildlife biologists and program staff contributed to the compilation and editing of this report. Thanks go to the staff in Licensing, Information Systems, Support Services Unit, and Fish Management. Special thanks are due to Dan Ayres, Mark Baltzell, Wendy Beeghley, David Bramwell, Joe Hymer, Olaf Langness, Bob Leland, Mark O'Toole, Euna Parse, Camille Speck, Ryan Lothrop, Jon Carey, Colleen Suter, Phuong-Nhi Nguyen, and Amy Eskeberg.

TABLE OF CONTENTS

List of Tables	iii
Introduction	1
Sport Licenses	5
Technical Data	7
Salmon	11
Map of Salmon Catch Record Card Areas	12
Description of Salmon Catch Record Card Areas	13
Sturgeon	49
Map of Sturgeon Catch Record Card Areas	50
Description of Sturgeon Catch Record Card Areas	51
Steelhead	55
Marine Fish	75
Shellfish	79

LIST OF TABLES

SPORT LICENSES

Table 1.	Number and Value of Sport Fishing Licenses Sold in Washington in the 2014-2015 Fishing Year.....	6
----------	--	---

TECHNICAL DATA

Table 2.	Number of Catch Record Cards Issued 1971-2014	8
Table 3.	2014-2015 Catch Record Card Technical Data.....	9

SALMON

Table 4.	Annual Sport Salmon Catch, 1971 – 2014	14
Table 5.	2014-2015 Total Sport Salmon Catch	15
Table 6.	2014 Sport Salmon Marine Catch, Area 1 – Ilwaco: Ocean	16
Table 7.	2014-2015 Sport Salmon Marine Catch, Area 1 – Ilwaco: River	17
Table 8.	2014 Sport Salmon Marine Catch, Area 2 – Westport.....	18
Table 9.	2014-2015 Sport Salmon Marine Catch, Area 2-1 – Willapa Bay	18
Table 10.	2014-2015 Sport Salmon Marine Catch, Area 2-2 – Grays Harbor	19
Table 11.	2014 Sport Salmon Marine Catch, Area 3 – LaPush	20
Table 12.	2014 Sport Salmon Marine Catch, Area 4 – Neah Bay	21
Table 13.	2014-2015 Sport Salmon Marine Catch, Area 5 – Sekiu – Pillar Point	22
Table 14.	2014-2015 Sport Salmon Marine Catch, Area 6 – East Juan de Fuca Strait	22
Table 15.	2014-2015 Sport Salmon Marine Catch, Area 7 – San Juan Islands	23
Table 16.	2014-2015 Sport Salmon Marine Catch, Area 8-1 – Deception Pass / Hope Island	23
Table 17.	2014-2015 Sport Salmon Marine Catch, Area 8-2 – Port Susan / Port Gardner	24
Table 18.	2014-2015 Sport Salmon Marine Catch, Area 9 – Admiralty Inlet	24
Table 19.	2014-2015 Sport Salmon Marine Catch, Area 10 – Seattle / Bremerton	25
Table 20.	2014-2015 Sport Salmon Marine Catch, Area 11 – Tacoma / Vashon Island.....	25
Table 21.	2014-2015 Sport Salmon Marine Catch, Area 12 – Hood Canal	26
Table 22.	2014-2015 Sport Salmon Marine Catch, Area 13 – South Puget Sound	26
Table 23.	2014-2015 Sport Freshwater Catch, By Area and Month	27
Table 24.	2014-2015 Washington Sport Salmon Fishing, By Residence	46
Table 25.	2014-2015 Frequency Distribution of Salmon Cards and Catch	47
Table 26.	2014-2015 Inventory of Salmon Catch Record Cards Received	48

LIST OF TABLES

STURGEON

Table 27.	2014-2015 Sport Sturgeon Catch.....	52
Table 28.	2014-2015 Sport Sturgeon Fishing, By Residence	53
Table 29.	2014-2015 Frequency Distribution of Sturgeon Cards and Catch.....	54
Table 30.	2014-2015 Inventory of Sturgeon Catch Record Cards.....	54

STEELHEAD

Table 31.	2014-2015 Sport Steelhead Catch.....	56
Table 32.	2014-2015 Sport Steelhead Fishing, By Residence	71
Table 33.	2014-2015 Frequency Distribution of Steelhead Cards and Catch.....	72
Table 34.	2014-2015 Inventory of Steelhead Catch Record Cards Received	73

MARINE FISH

Table 35.	2014 Coastal Sport Bottomfish Catch	76
Table 36.	2014 Washington Recreational Pacific Halibut Catch.....	77
Table 37.	2014 Sport Bottomfish Catch by Boat-Based Anglers in Puget Sound.....	78

SHELLFISH

Table 38.	2014-2015 Seasonal Summary of Sport Razor Clam Digging on Ocean Beaches	80
Table 39.	2014 Clam and Oyster Recreational Use and Harvest Estimates from Intertidal Areas East of Dungeness Spit	81
Table 40.	2014 Puget Sound and Hood Canal Sport Shrimp Fishery	82
Table 41.	2014-2015 Sport Dungeness Crab Catch.....	82

INTRODUCTION

The Washington State Sport Catch Report was first published in 1967. The report originally provided salmon catch estimates, which were and still are based on data from catch record cards (punch cards). In 1975, marine fish sport harvest estimates were added to the report, followed by shellfish estimates in 1976. Marine fish and intertidal shellfish sport harvest estimates are based on field and creel surveys. In 1994, with the merger of the departments of Fisheries and Wildlife, steelhead sport harvest estimates were added to the report. Now, catch record card data are collected for salmon, sturgeon, steelhead, Dungeness crab and halibut. The card data is supplemented with field or creel survey data or telephone surveys where available to improve recreational harvest estimate accuracy. The sport harvest estimates for salmon, steelhead, sturgeon, marine fish and shellfish are produced at varying times of each year. For this reason, coupled with an increase in the number of catch record cards issued, budget, and staffing constraints, the 2014 edition of the Washington State Sport Catch Report is being published in August 2016.

The 2014 sport estimates reflect harvest from April 1, 2014, through March 31, 2015. Historically, salmon, sturgeon, halibut, marine fish and shellfish estimates were made on a calendar year basis from January 1 through December 31. Steelhead estimates were summarized from May 1 through the next April 30 to better capture the results of steelhead “run years”. Effective January 1, 1999, the sport license system adopted an April 1 to March 31 license year for all species. To adjust to the new reporting time frames, the 1999 sport report included 15 months of salmon and sturgeon catch and 11 months of steelhead catch (May 1, 1999 – March 31, 2000). When comparing past years’ sport harvest estimate tables, please note the changes in the license structure and reporting year as described above.

SPORT LICENSES AND CATCH RECORD CARDS

In 2014, the following licenses and catch record cards were required to fish in Washington:

- Saltwater license: Required for saltwater fishing, for all anglers aged sixteen and over. Available for residents, resident seniors (70 and older), and non-residents. Catch record cards required for salmon, steelhead, sturgeon and halibut, for anglers of all ages.
- Freshwater license: Required for freshwater fishing, for all anglers aged sixteen and over. Available for residents, resident seniors (70 and older), and non-residents. Catch record cards required for salmon, steelhead and sturgeon, for anglers of all ages.
- Shellfish/seaweed license: Required for harvesters aged sixteen and over. Available for residents, resident seniors (70 and older), and non-residents. Allows the holder to harvest clams, mussels, oysters, shrimp, crab, squid, other shellfish, and seaweed. In addition, a Puget Sound crab endorsement and catch record card was required to harvest Dungeness crab in Marine Areas 5-13.
- Combination license: Allows anglers to fish in both saltwater and freshwater and to harvest shellfish and seaweed. Available for both residents and non-residents aged fifteen and over.

Fish catch record cards were required for salmon, steelhead, sturgeon and halibut. Each species group could be issued as a separate card, or included together on one card. Separate catch record cards were required for recording Dungeness crab in Puget Sound. Separate crab cards were required for the summer and fall/winter seasons.

In 2001 WDFW implemented the Washington Interactive Licensing Data (WILD) system to electronically capture recreational license issuance information at the point of sale. The catch record card remained the same paper document distributed by sport license vendors, but demographic data about persons receiving the cards became available almost immediately.

Table 1 lists license sales for the license year which ran from April 1, 2014 through March 31, 2015. Table 2 provides counts for the numbers of fish and crab catch cards issued going back to 1971. Table 3 shows the return rate, expansion factor, and non-response bias correction factors for the 2014-2015 cards.

METHODS

Catch record card returns are used to estimate sport salmon catch in marine and freshwater areas. For some areas, the catch cards numbers are replaced with estimates based on creel surveys. In marine areas, creel estimates were used in Areas 1-4 (not including Willapa bay or Grays Harbor), and for many of the Puget Sound fisheries including the summer months in Area 5, 9, 10 and 11, and winter blackmouth fisheries in Area 7, 8-1, 8-2, 9, 10, and 11.

The sport catch record card is used to produce the annual sport harvest estimates for salmon, steelhead, sturgeon, and halibut. Anglers holding in-sample cards are sent reminders to return their CRC's. Harvest summed from returned in-sample cards is expanded to account for the un-sampled cards (75%) and unreturned cards. A bias adjustment factor is applied in some areas and species to account for successful anglers returning cards at a higher rate than unsuccessful anglers. Creel survey data are substituted for CRC data when available. The preliminary sport harvest estimates are sent to WDFW and Tribal biologists statewide for review. After review comments are compiled and investigated, final sport harvest estimates are prepared and distributed.

The methods used produce estimates of sport harvest, which have some level of uncertainty. This uncertainty, or variance, is estimated and expressed with confidence levels, which are not provided in this report. These variance estimates are available upon request.

OCEAN CATCH DATA

Sport catch data from coastal areas 1 – 4 were reported using “port sampling” (creel survey) catch estimates. Such estimates were derived by monitoring daily landings at four coastal ports: Ilwaco, Westport, La Push, and Neah Bay. Catch is reported in the area where the fish was caught and not the area where it was landed.

STATISTICAL MONTHS AND STATISTICAL WEEKS

Some catch data (i.e. salmon and bottomfish) are reported using statistical months or statistical weeks. Statistical weeks (defined as Monday-Sunday) are consecutively numbered weeks beginning on January 1 and continuing through week 53 or 54, ending on December 31. The first and last weeks of any year usually contain less than 7 days. Statistical months are made up of a set number of statistical weeks, which approximate calendar months but do not coincide with calendar month start and end dates. For example, in 2014, the statistical month of January begins January 1 and ends February 2 and the statistical month of February starts on February 3 and ends March 2. Due to the differences between calendar and statistical months, some catch may be reported during what appears to be a closed period.

SALMON

Annual sport salmon catch estimates for 1971 through 2014 are shown in Table 4. Between April 1, 2014, and March 31, 2015 a total of 344,908 salmon were caught in marine areas, and 346,446 salmon were caught in freshwater. The marine totals by species, as shown in Table 5, are: 75,651 chinook; 265,211 coho; 3,073 chum; 52 pink; 355 sockeye; and 566 jacks (all species combined). Freshwater species breakdowns are: 126,528 chinook; 139,631 coho; 8,807 chum; 0 pink; 55,591 sockeye; 22,661 jacks (all species combined).

Catch record card returns are used to estimate sport salmon catch in marine and freshwater areas. For some areas, the catch cards numbers are replaced with estimates based on creel surveys. In marine areas, creel estimates were used in Areas 1-4 (not including Willapa bay or Grays Harbor), and for many of the Puget Sound fisheries including the summer months in Area 5, 9, 10 and 11.

STURGEON

On the new combined sport catch record card, sturgeon fishers were required to record their catch statewide. The total sport harvest for 2014, based on creel surveys and catch record card returns, was 1,000 fish. Sturgeon retention was only allowed in the Columbia and Snake River systems.

STEELHEAD

Harvest estimates for sport-caught summer and winter steelhead are based on catch record card returns. Steelhead caught during the months of May through October are considered “summer-runs,” designated S. Steelhead caught from November through April are considered “winter-runs,” designated W, with the exception of steelhead caught above Bonneville Dam on the Columbia River, where all steelhead are considered “summer-runs,” because of run and spawn timing.

Table 31 presents steelhead sport harvest estimates for the 2014-2015 season geographically by stream and river system. Monthly estimate totals are given for marked and unmarked steelhead.

MARINE FISH

Marine fish are those species of fish which live their entire lives in salt water. There are four general groups of marine fish for management purposes: 1) bottomfish, which are species such as rockfish, lingcod and most species of sole and flounder; 2) forage fish, which are small, schooling fish such as herring and smelt; 3) tunas and mackerels; 4) Pacific halibut.

The recreational catch of bottomfish and halibut in ocean waters (Catch Areas 1-4) is estimated from marine surveys (Table 35 and 36). The estimates are made for each of the four main coastal fishing areas: Ilwaco, Westport, La Push and Neah Bay.

The Puget Sound (Catch Areas 5-13) catch of bottomfish, excluding halibut, is estimated using a combination of two surveys: a creel survey of anglers to determine the catch rate and species composition and a phone survey of licensed anglers to determine total fishing effort. These estimates are shown in Table 37. The recreational catch of forage fish is not routinely monitored and no harvest estimate is available.

SHELLFISH

Razor clam harvest on the coastal beaches is summarized in Table 38. During the fall of 2014 and the spring of 2015 254,924 digging trips resulted in a harvest of 2,071,527 clams, for an average of 14.3 clams per trip.

Puget Sound recreational clam and oyster harvest estimates are shown in Table 39. Harvest totals for Manila and native littleneck clams, butter clams, cockles, softshell clams, horse clams, geoducks and oysters are shown for public access beaches. Estimates show 95,486 sport harvester trips gathered 409,555 total pounds of clams and 601,183 oysters in 2014 on the monitored beaches.

The Puget sound and Hood Canal shrimp fishery harvest is reported in Table 40. Shrimpers caught 172,697 pounds of shrimp between May and September. The sport crab fishery in the Puget Sound areas is summarized in Table 41. Crabbers harvested an estimated 2,261,356 pounds of Dungeness crab.

SPORT LICENSES

Table 1. Number and Value of Sport Fishing Licenses Sold in Washington.

April 1, 2014 - March 31, 2015 - License Year			
Type of License	Price	Number Sold	Value
Saltwater			
Resident	\$30.05	39,605	\$990,125.00
Non-Resident	\$59.75	3,317	\$172,484.00
Senior	\$8.05	19,671	\$98,355.00
Freshwater			
Resident	\$29.50	343,111	\$8,577,775.00
Non-Resident	\$84.50	13,190	\$989,250.00
Senior	\$7.50	43,806	\$219,030.00
Shellfish/Seaweed			
Resident	\$16.30	97,684	\$976,840.00
Non-Resident	\$35.00	6,754	\$182,358.00
Senior	\$13.00	14,945	\$74,725.00
Combination (Saltwater/Freshwater/Shellfish)			
Resident	\$54.25	148,148	\$6,666,660.00
Resident (FW Upgrade)	\$26.75	1,984	\$37,696.00
Resident (SW Upgrade)	\$26.20	203	\$4,060.00
Non-Resident	\$123.55	2,484	\$268,272.00
Disabled	\$10.25	15,278	\$76,390.00
Youth	\$8.05	10,797	\$53,985.00
Short-term Combination*			
1-day Resident	\$11.35	53,021	\$424,168.00
1-day Non-Resident	\$20.15	35,652	\$570,432.00
2-day Resident	\$15.75	12,471	\$149,652.00
2-day Non-Resident	\$28.95	13,476	\$323,424.00
3-day Resident	\$19.05	11,391	\$170,865.00
3-day Non-Resident	\$35.55	16,881	\$506,430.00
Razor Clam			
Annual Resident	\$13.00	31,848	\$254,784.00
Annual Non-resident	\$20.70	3,759	\$56,385.00
3-day	\$8.60	49,767	\$248,835.00
PS Crab Endorsement			
Annual	\$8.75	169,303	\$1,269,773.00
1-5 day	\$3.80	12,475	\$37,425.00
Charter/Guide Stamps*			
Charter/Guide Stamps	\$8.50	31,080	\$248,640.00
Two-Rod Endorsements			
Resident / Non-resident	\$14.80	44,261	\$575,393.00
Senior	\$6.00	6,781	\$33,905.00
Columbia River Endorsements			
Resident / Non-resident	\$8.75	200,968	\$1,507,260.00
Senior / Disabled / Youth	\$7.10	18,424	\$110,544.00
Duplicates			
Additional Catch Cards	\$12.60	8,648	\$95,128.00
Licenses	\$9.70	26,289	\$237,129.00
Total		1,507,472	\$26,208,177.00

TECHNICAL DATA

Table 2. Number of Catch Record Cards Issued 1971-2014

Year	Salmon	Steelhead	Sturgeon
1971	541,600	145,647	
1972	536,750	153,977	
1973	568,825	165,671	
1974	562,375	154,051	
1975	576,075	no data	
1976	660,150	no data	
1977	641,050	no data	
1978	580,375	130,000	
1979	487,875	136,000	
1980	433,700	139,500	
1981	463,561	132,000	
1982	481,915	100,000	
1983	481,025	101,800	
1984	364,286	133,400	
1985	403,523	121,500	
1986	431,898	100,500	
1987	475,459	102,000	
1988	486,356	108,182	33,195
1989	509,534	106,666	35,576
1990	497,215	98,362	32,421
1991	489,394	98,328	32,396
1992	419,986	98,933	37,615
1993	447,986	94,913	43,067
1994	244,629	87,093	54,837
1995	416,707	101,303	62,572
1996	333,773	92,858	69,639
1997	331,511	68,341	76,806
1998	265,296	85,636	79,264
1999-2000	352,003	183,520	132,503
	Combined	Crab - Summer	Crab - Winter
2000-2001*	539,898		
2001-2002	827,443		
2002-2003	767,465		
2003-2004	799,326		
2004-2005	715,395		
2005-2006	686,831		
2006-2007	672,753		
2007-2008**	640,893	210,327	157,712
2008-2009	603,539	210,893	207,143
2009-2010	729,319	236,665	89,259
2010-2011	574,969	208,458	70,731
2011-2012	632,564	230,355	28,514
2012-2013	566,372	200,711	27,711
2013-2014	631,536	214,692	29,638
2014-2015	606,471	213,741	35,371

*Starting with the 2000-2001 season, all species were combined on a single card.

**Starting with the 2007-2008 season, separate cards were issued for Dungeness Crab, for both the summer season and the fall/winter season.

Table 3. 2014-2015 Catch Record Card Technical Data.

Cards Issued	606,471
In-sample cards	151,618
In-sample cards returned	58,232
Expansion Factor (Cards Issued / In-sample Returns)	10.41
Non-reporting bias correction factors	
Salmon - Marine Area 5	1.00
Salmon - Puget Sound Marine Areas	1.46
Salmon - Freshwater, Grays Harbor, Willapa Bay	1.20
Steelhead	0.98
Sturgeon	1.00

Salmon

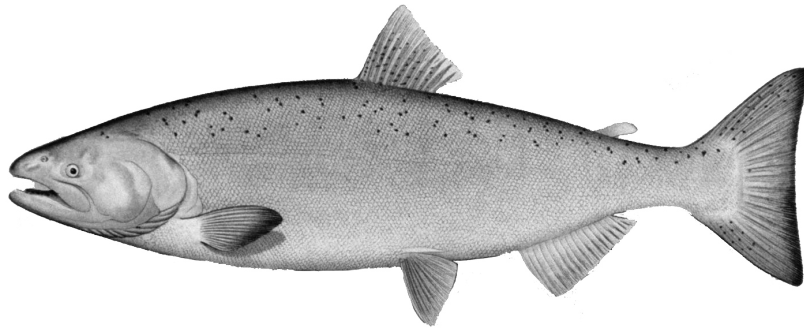

MAP OF SALMON CATCH RECORD CARD AREAS

MARINE WATERS ONLY

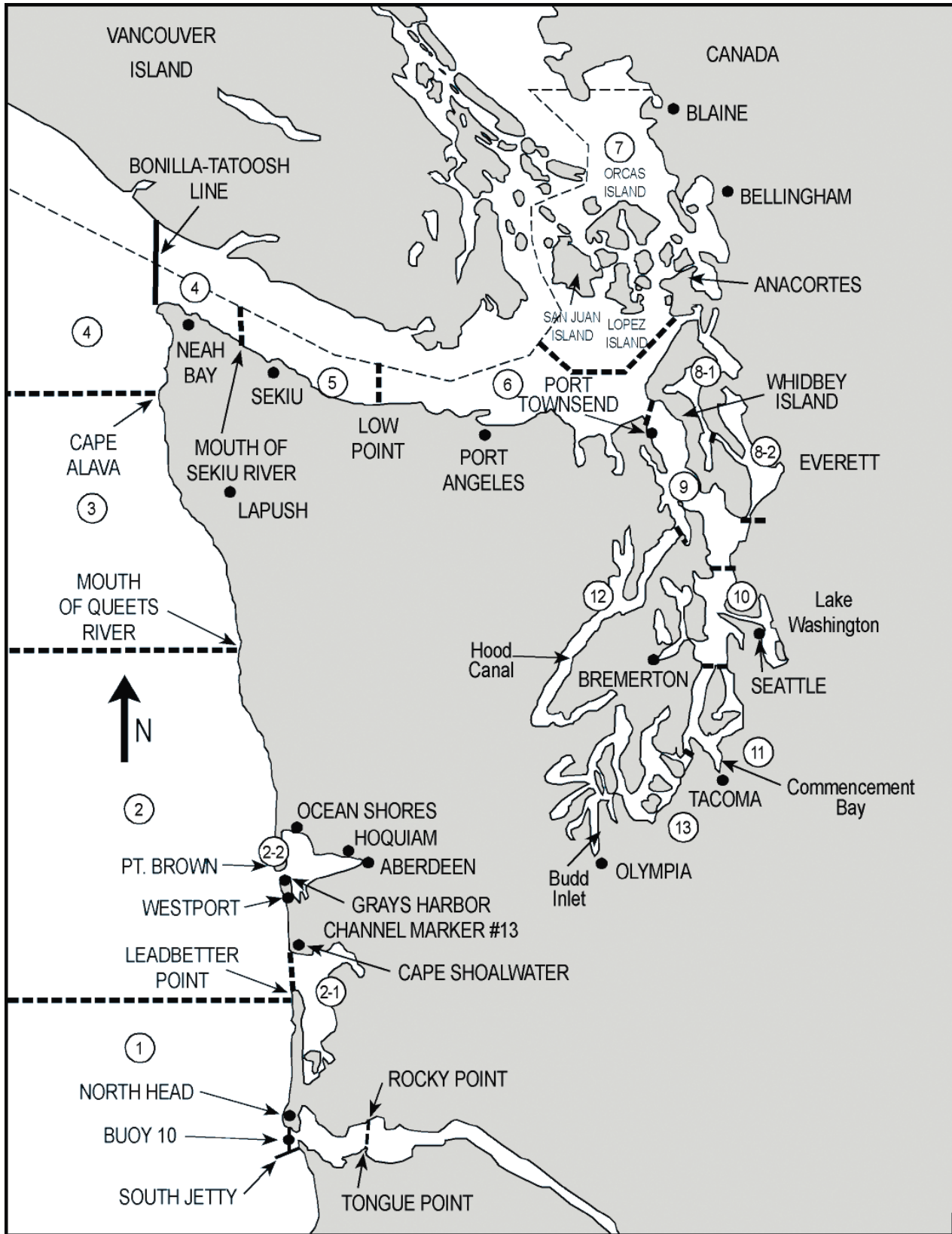

1	ILWACO	West of the Buoy 10 line at the Columbia River mouth, north to Leadbetter Point.
2	WESTPORT-OCEAN SHORES	From Leadbetter Point north to the Queets River, excluding Willapa Bay and Grays Harbor.
2-1	WILLAPA BAY	East of a line from Leadbetter Point to Cape Shoalwater.
2-2	GRAYS HARBOR	East of a line from the tip of the North Jetty to exposed end of the South Jetty.
3	LA PUSH	From the Queets River north to Cape Alava.
4	NEAH BAY	From Cape Alava north and inside Juan de Fuca Strait to the Sekiu River.
5	SEKIU AND PILLAR POINT	From mouth of the Sekiu River east to Low Point, mouth of the Lyre River.
6	EAST JUAN DE FUCA STRAIT	From Low Point east to the Partridge Point - Point Wilson line north to the line from Trial Island (near Victoria B.C.) - Vessel Traffic Separation Buoy "R" - Smith Island to the Lawson Reef Buoy to Northwest Island to the Initiative 77 marker on Fidalgo Island.
7	SAN JUAN ISLANDS	All marine waters north of the Trial Island line described under Area 6 to the United States-Canada boundary.
8-1	DECEPTION PASS, SKAGIT BAY	From West Point to Reservation Head eastward through Deception Pass, including all waters of Swinomish Slough and Skagit Bay, and the portion of Saratoga Passage north and west of a line from East Point Light to light on Camano Island (Saratoga Pass Light #4FI Red 4 Sec.).
8-2	PORTS SUSAN AND GARDNER	East of East Point Light-Camano Island Light line (described in 8-1 above) and north of the Possession Point-Shipwreck line (described in 9 below).
9	ADMIRALTY INLET	All waters inside and south of the Partridge Point - Point Wilson line, south and west of a line from Possession Point 110° true to shipwreck, north of the Hood Canal Bridge, and north of the Apple Cove Point-Edwards Point line.
10	SEATTLE-BREMERTON AREA	South from the Apple Cove Point-Edwards Point line to a line projected true east- west through the north tip of Vashon Island.
11	TACOMA-VASHON ISLAND	South from a line projected true east west through the north tip of Vashon Island to the Tacoma Narrows Bridge.
12	HOOD CANAL	All waters south of the Hood Canal Bridge.
13	SOUTH PUGET SOUND	All waters south of Tacoma Narrows Bridge.

FRESHWATER AREAS

RIVERS OR STREAMS OR LAKES - Name of river, stream or lake, except for Buoy 10

BUOY 10 (1A)

From Buoy 10 Line to Rocky Point-Tongue Point Line

Table 4. Annual Sport Salmon Catch.

Table with 21 columns: Year, Total, Fresh-water, Un-known, Area 1, Area 1A, Area 2, Area 2-1, Area 2-2, Area 3, Area 4, Area 5, Area 6, Area 7, Area 8, Area 8-1, Area 8-2, Area 9, Area 10, Area 11, Area 12, Area 13. Rows represent years from 1971 to 2014.

Note: In 1976, several area boundary lines were changed resulting in thirteen catch areas instead of twelve. The changes were mostly reflected in catch Areas 8, 9, 10 and new Area 13. In 1989, catch Area 8 was subdivided into Areas 8.1 and 8.2 and catch Area 2 was subdivided into Areas 2, 2-1 and 2-2. For comparative purposes, the catch for Areas 8-1 and 8-2 are totaled and entered under Area 8 until 1990. Beginning in 1991, Areas 8-1 and 8-2, are reported separately. Similarly, the catch in Areas 2, 2-1 and 2-2 are included in the total catch for Area 2 until 1990. Beginning in 1991, they are reported separately. The total catch for Area 1 and Area 1A is included in the total catch for Area 1 until 1981. Starting in 1982, they are reported separately. Beginning in 2002, Area 1A catch is included in the freshwater total.

Table 5. Total 2014-2015 Sport Salmon Catch.

Marine Area	Chinook	Coho	Chum	Pink	Sockeye	Chinook Jacks	Coho Jacks	Total Salmon	Marine Angler Trips	Salmon per Trip
Ilwaco-Ocean (Area 1)	9,083	58,415						67,498	44,267	1.52
Westport (Area 2)	23,425	54,390						77,815	53,768	1.45
Willapa Bay (Area 2.1)	3,286	11,006				179	112	14,583	N/A	
Grays Harbor (Area 2.2)	134	6,988				66	209	7,397	N/A	
LaPush (Area 3)	2,237	5,247						7,484	5,064	1.48
Neah Bay (Area 4)	5,281	4,967						10,248	16,517	0.62
Subtotal Coast*	43,446	141,013				245	321	185,025	119,616	1.36
Sekiu-Pillar Point (Area 5)	5,574	47,287	13	12	22			52,908	60,958	0.87
East Juan de Fuca (Area 6)	5,950	15,722	33					21,705	34,056	0.64
San Juan Islands (Area 7)	8,888	1,969		35	330			11,222	55,826	0.20
Deception Pass, Hope Island (Area 8-1)	161	3,577		5				3,743	9,968	0.38
Port Susan & Port Gardner (Area 8-2)	441	8,969	4					9,414	45,031	0.21
Admiralty Inlet (Area 9)	4,982	31,614	162					36,758	112,207	0.33
Seattle-Bremerton (Area 10)	1,641	12,025	363		3			14,032	49,361	0.28
Tacoma-Vashon Island (Area 11)	3,241	1,436	16					4,693	49,542	0.09
Hood Canal (Area 12)	710	1,493	1,341					3,544	16,513	0.21
South Puget Sound (Area 13)	617	106	1,141					1,864	18,513	0.10
Subtotal Puget Sound	32,205	124,198	3,073	52	355			159,883	451,975	0.35
Marine Area Totals*	75,651	265,211	3,073	52	355	245	321	344,908	571,591	0.60
Freshwater Totals	126,528	139,631	8,807		55,591	16,128	6,533	353,218	N/A	
Grand Totals	202,179	404,842	11,880	52	55,946	16,373	6,854	698,126	N/A	

*Salmon per trip is calculated after subtracting the catch totals for Willapa Bay and Grays Harbor, where angler trip data is not available.

Table 6. 2014 Sport Salmon Catch, Area 1 - Ilwaco: Ocean

Week Ending	Year	Chinook	Coho	Pink	Sockeye	Chum	Total Salmon	Marine Angler Trips	Salmon per Trip
June 1	2014	175					175	179	0.98
June 8	2014	186					186	341	0.55
June 15	2014	220	266				486	495	0.98
June 22	2014	295	1,150				1,445	966	1.50
June 29	2014	102	851				953	629	1.52
July 5	2014	630	2,566				3,196	2,107	1.52
July 13	2014	268	2,346				2,614	1,697	1.54
July 20	2014	324	2,826				3,150	1,911	1.65
July 27	2014	511	2,683				3,194	2,392	1.34
August 3	2014	840	4,412				5,252	3,199	1.64
August 10	2014	1,148	8,488				9,636	5,740	1.68
August 17	2014	1,205	6,324				7,529	5,566	1.35
August 24	2014	2,047	9,710				11,757	7,234	1.63
August 31	2014	630	5,535				6,165	4,076	1.51
September 7	2014	236	4,978				5,214	3,381	1.54
September 14	2014	173	4,127				4,300	2,477	1.74
September 21	2014	93	2,153				2,246	1,877	1.20
Total		9,083	58,415				67,498	44,267	1.52

Table 7. 2014 - 2015 Sport Salmon Catch, Area 1 - Ilwaco: River (Buoy 10)

Week Ending	Year	Chinook	Coho	Pink	Sockeye	Chum	Total Salmon	Angler Trips	Salmon per Trip
August 3	2014	168	124				292	769	0.38
August 10	2014	452	902				1,354	3,003	0.45
August 17	2014	1,953	1,343				3,296	7,597	0.43
August 24	2014	3,026	2,477				5,503	9,625	0.57
August 31	2014	1,910	3,972				5,882	6,126	0.96
September 7	2014	179	3,248				3,427	2,863	1.20
September 14	2014	9	985				994	1,009	0.99
September 21	2014	4	1,028				1,032	1,050	0.98
September 28	2014	0	735				735	691	1.06
October 5	2014	0	151				151	104	1.45
October 6-31	2014	0	226				226	350	0.65
Total		7,701	15,191				22,892	33,187	0.69

Table 8. 2014 Sport Salmon Catch, Area 2 - Westport

Week Ending	Year	Chinook	Coho	Pink	Sockeye	Chum	Total Salmon	Marine Angler Trips	Salmon per Trip
June 1	2014	427					427	780	0.55
June 8	2014	286					286	1,142	0.25
June 15	2014	699	520				1,219	1,311	0.93
June 22	2014	1,497	2,838				4,335	2,718	1.59
June 29	2014	1,435	2,533				3,968	2,474	1.60
July 5	2014	2,128	3,333				5,461	3,956	1.38
July 13	2014	2,324	3,229				5,553	3,949	1.41
July 20	2014	1,343	2,833				4,176	3,229	1.29
July 27	2014	1,447	4,541				5,988	4,244	1.41
August 3	2014	948	3,752				4,700	3,627	1.30
August 10	2014	2,210	3,706				5,916	4,829	1.23
August 17	2014	1,970	5,185				7,155	4,788	1.49
August 24	2014	3,413	5,169				8,582	5,023	1.71
August 31	2014	2,342	3,799				6,141	4,197	1.46
September 7	2014	546	5,383				5,929	3,239	1.83
September 14	2014	318	5,732				6,050	3,244	1.86
September 21	2014	92	1,837				1,929	1,018	1.89
Total		23,425	54,390				77,815	53,768	1.45

Table 9. 2014-2015 Sport Salmon Catch, Area 2-1 - Willapa Bay

Statistical Month	Year	Chinook	Coho	Pink	Sockeye	Chum	Chinook Jacks	Coho Jacks	Total Salmon
July	2014	36	53				9		98
August	2014	2,390	5,625				109	42	8,166
September	2014	851	5,221				61	70	6,203
October	2014		107						107
October	2014	9							9
Total		3,286	11,006				179	112	14,583

Table 10. 2014-2015 Sport Salmon Catch, Area 2-2 - Grays Harbor

Statistical Month	Year	Chinook	Coho	Pink	Sockeye	Chum	Chinook Jacks	Coho Jacks	Total Salmon
June			27						27
July	2014		36						36
August	2014	67	167				16	8	258
September	2014	33	4,220				50	150	4,453
October	2014	34	2,496					51	2,581
November	2014		24						24
December	2014		18						18
Total		134	6,988				66	209	7,397

Table 11. 2014 Sport Salmon Catch, Area 3 - La Push

Week Ending	Year	Chinook	Coho	Pink	Sockeye	Chum	Total Salmon	Marine Angler Trips	Salmon per Trip
May 18	2014							19	0.00
May 25	2014							6	0.00
June 1	2014							11	0.00
June 8	2014	6					6	46	0.13
June 15	2014	13	6				19	27	0.70
June 22	2014	273	66				339	185	1.83
June 29	2014	111					111	94	1.18
July 5	2014	243	179				422	216	1.95
July 13	2014	165	235				400	260	1.54
July 20	2014	201	64				265	159	1.67
July 27	2014	145	279				424	411	1.03
August 3	2014	303	351				654	376	1.74
August 10	2014	176	785				961	557	1.73
August 17	2014	119	917				1,036	582	1.78
August 24	2014	160	626				786	551	1.43
August 31	2014	94	410				504	317	1.59
September 7	2014	41	366				407	306	1.33
September 14	2014	20	465				485	311	1.56
September 21	2014	15	243				258	174	1.48
September 28	2014	41	56				97	91	1.07
October 5	2014	88	187				275	296	0.93
October 12	2014	23	12				35	69	0.51
Total		2,237	5,247				7,484	5,064	1.48

Table 12. 2014 Sport Salmon Catch, Area 4 - Neah Bay

Week Ending	Year	Chinook	Coho	Pink	Sockeye	Chum	Total Salmon	Marine Angler Trips	Salmon per Trip
May 18	2014	63					63	430	0.15
May 25	2014	77					77	343	0.22
June 1	2014	10					10	54	0.19
June 8	2014	105					105	263	0.40
June 15	2014	144	1				145	357	0.41
June 22	2014	331	122				453	790	0.57
June 29	2014	199	56				255	924	0.28
July 5	2014	776	387				1,163	1,735	0.67
July 13	2014	771	258				1,029	1,776	0.58
July 20	2014	586	298				884	1,838	0.48
July 27	2014	1,166	256				1,422	1,505	0.94
August 3	2014	344	348				692	1,247	0.55
August 10	2014	362	491				853	1,155	0.74
August 17	2014	116	456				572	930	0.62
August 24	2014	121	557				678	820	0.83
August 31	2014	64	267				331	643	0.51
September 7	2014	21	414				435	529	0.82
September 14	2014	10	277				287	450	0.64
September 21	2014	15	779				794	728	1.09
Total		5,281	4,967				10,248	16,517	0.62

Table 13. 2014-2015 Sport Salmon Catch, Area 5 - Sekiu - Pillar Point

Statistical Month	Year	Chinook	Coho	Pink	Sockeye	Chum	Total Salmon	Marine Angler Trips	Salmon per Trip
April	2014	75	11				86	321	0.27
July	2014	4,515	4,415	12	18		8,960	17,632	0.51
August	2014	676	10,517		4		11,197	13,217	0.85
September	2014	92	31,465			6	31,563	27,472	1.15
October	2014	44	879			7	930	1,845	0.50
February	2015	118					118	279	0.42
March	2015	54					54	192	0.28
Total		5,574	47,287	12	22	13	52,908	60,958	0.87

NOTE: Estimates for July to August 15 are from creel surveys; other estimates are from catch record cards.

Table 14. 2014-2015 Sport Salmon Catch, Area 6 - East Juan de Fuca Strait

Statistical Month	Year	Chinook	Coho	Pink	Sockeye	Chum	Total Salmon	Marine Angler Trips	Salmon per Trip
April	2014	477					477	1,321	0.36
July	2014	2,454	374				2,828	7,271	0.39
August	2014	770	591				1,361	5,383	0.25
September	2014	51	7,323				7,374	7,794	0.95
October	2014	41	7,427			33	7,501	5,974	1.26
November	2014		7				7	10	0.70
December	2014	81					81	478	0.17
January	2015	338					338	880	0.38
February	2015	939					939	2,970	0.32
March	2015	799					799	1,975	0.40
Total		5,950	15,722			33	21,705	34,056	0.64

Table 15. 2014-2015 Sport Salmon Catch, Area 7 - San Juan Islands

Statistical Month	Year	Chinook	Coho	Pink	Sockeye	Chum	Total Salmon	Marine Angler Trips	Salmon per Trip
April	2014	491					491	2,390	0.21
July	2014	2,504			74		2,578	18,113	0.14
August	2014	1,412	263	35	114		1,824	14,571	0.13
September	2014	711	1,183		142		2,036	8,623	0.24
October	2014	152	523				675	1,879	0.36
December	2014	1,685					1,685	3,307	0.51
January	2015	1,545					1,545	5,069	0.30
February	2015	388					388	1,874	0.21
Total		8,888	1,969	35	330		11,222	55,826	0.20

Table 16. 2014-2015 Sport Salmon Catch, Area 8-1 - Deception Pass / Hope Island

Statistical Month	Year	Chinook	Coho	Pink	Sockeye	Chum	Total Salmon	Marine Angler Trips	Salmon per Trip
April	2014	88					88	1,116	0.08
July	2014		7				7	42	0.17
August	2014		390	5			395	1,453	0.27
September	2014		2,220				2,220	4,135	0.54
October	2014		960				960	2,038	0.47
November	2014	15					15	145	0.10
December	2014	22					22	231	0.10
January	2015	7					7	182	0.04
February	2015	7					7	166	0.04
March	2015	22					22	460	0.05
Total		161	3,577	5			3,743	9,968	0.38

Table 17. 2014-2015 Sport Salmon Catch, Area 8-2 - Port Susan / Port Gardner

Statistical Month	Year	Chinook	Coho	Pink	Sockeye	Chum	Total Salmon	Marine Angler Trips	Salmon per Trip
April	2014	95					95	812	0.12
June	2014	66					66	3,610	0.02
July	2014	15					15	962	0.02
August	2014	59	307				366	10,761	0.03
September	2014	21	6,543				6,564	14,744	0.45
October	2014	10	2,115				2,125	9,809	0.22
November	2014	36	4			4	44	1,076	0.04
January	2015	29					29	1,211	0.02
February	2015	37					37	1,074	0.03
March	2015	73					73	972	0.08
Total		441	8,969			4	9,414	45,031	0.21

Table 18. 2014-2015 Sport Salmon Catch, Area 9 - Admiralty Inlet

Statistical Month	Year	Chinook	Coho	Pink	Sockeye	Chum	Total Salmon	Marine Angler Trips	Salmon per Trip
April	2014	388					388	1,369	0.28
July	2014	1,978	305				2,283	18,434	0.12
August	2014	929	2,497				3,426	24,254	0.14
September	2014		23,011			20	23,031	36,066	0.64
October	2014	93	5,751			85	5,929	21,871	0.27
November	2014	722	50			57	829	2,893	0.29
January	2015	213					213	1,774	0.12
February	2015	315					315	2,607	0.12
March	2015	344					344	2,939	0.12
Total		4,982	31,614			162	36,758	112,207	0.33

NOTE: Estimates from July 16 to August 15 are from creel surveys; all other estimates are from catch record cards.

Table 19. 2014-2015 Sport Salmon Catch, Area 10 - Seattle / Bremerton

Statistical Month	Year	Chinook	Coho	Pink	Sockeye	Chum	Total Salmon	Marine Angler Trips	Salmon per Trip
July	2014	859	561		3		1,423	14,538	0.10
August	2014	303	1,511				1,814	8,454	0.21
September	2014	35	7,744			6	7,785	11,487	0.68
October	2014	163	2,152			196	2,511	6,381	0.39
November	2014	51	30			161	242	4,308	0.06
December	2014	140	14				154	2,603	0.06
January	2015	90	13				103	1,590	0.06
Total		1,641	12,025		3	363	14,032	49,361	0.28

NOTE: Estimates from July 16 to August 7 are from creel surveys; all other estimates are from catch record cards.

Table 20. 2014-2015 Sport Salmon Catch, Area 11 -Tacoma / Vashon Island

Statistical Month	Year	Chinook	Coho	Pink	Sockeye	Chum	Total Salmon	Marine Angler Trips	Salmon per Trip
April	2014	88					88	1,055	0.08
May	2014	7					7	73	0.10
June	2014	590					590	6,637	0.09
July	2014	769	10				779	12,413	0.06
August	2014	1,492	363				1,855	13,887	0.13
September	2014	91	758			4	853	6,490	0.13
October	2014	47	285			12	344	3,810	0.09
November	2014	39	20				59	931	0.06
December	2014	22					22	2,235	0.01
February	2015	15					15	601	0.02
March	2015	81					81	1,410	0.06
Total		3,241	1,436			16	4,693	49,542	0.09

NOTE: Estimates for June-September are from creel surveys; other estimates are from catch record cards.

Table 21. 2014-2015 Sport Salmon Catch, Area 12 - Hood Canal

Statistical Month	Year	Chinook	Coho	Pink	Sockeye	Chum	Total Salmon	Marine Angler Trips	Salmon per Trip
April	2014	29					29	390	0.07
July	2014	117					117	565	0.21
August	2014	513	66				579	6,169	0.09
September	2014		1,252				1,252	5,900	0.21
October	2014		175			456	631	1,763	0.36
November	2014					885	885	1,081	0.82
December	2014	7					7	291	0.02
February	2015	15					15	154	0.10
March	2015	29					29	200	0.15
Total		710	1,493			1,341	3,544	16,513	0.21

Table 22. 2014-2015 Sport Salmon Catch, Area 13 - South Puget Sound

Statistical Month	Year	Chinook	Coho	Pink	Sockeye	Chum	Total Salmon	Marine Angler Trips	Salmon per Trip
April	2014	7					7	100	0.07
May	2014	132					132	1,450	0.09
June	2014	58					58	2,933	0.02
July	2014	95					95	2,278	0.04
August	2014	293					293	4,694	0.06
September	2014	18	92				110	3,933	0.03
October	2014		14			359	373	942	0.40
November	2014					680	680	1,536	0.44
December	2014					102	102	455	0.22
January	2015	7					7	53	0.13
March	2015	7					7	139	0.05
Total		617	106			1,141	1,864	18,513	0.10

Table 23. 2014-2015 Freshwater Salmon Sport Catch by Area and Month

COASTAL RIVER SYSTEMS															
System	Stream	CRC Code	Species	2014								2015			Total
				Apr	May	Jun	Jul	Aug	Sep	Oct	Nov	Dec	Jan	Feb	
Grays Harbor	Elk River	342	Coho							14	14				28
			Total							14	14				28
	Hoquiam River	355	Chinook							14					14
			Coho							28	7			7	42
			Jackchin							7					7
	Humtulpis River	358	Total							49	7			7	63
			Chinook					7	410	362	7				786
			Chum							28	28				56
			Coho						171	909	334	277	28		1,719
			Jackchin						28	14					42
Johns River	367	Jackcoho							14					14	
		Total							14					14	
		Coho						42	735	385	21			1,183	
		Jackcoho							7					7	
Wishkah River	335	Total						42	742	385	21			1,190	
		Coho							42	742	385	21			1,190
Chehalis R. System	Chehalis River	315	Chinook		55	7									62
			Chum						9		27				36
			Coho				7	7	3,272	5,178	2,335	908	42		11,749
			Jackchin						145	117					262
			Jackcoho					21	695	827	42	14			1,599
	Total		55	7	7	28	4,121	6,122	2,404	922	42		13,708		
	Newaukum River	325	Coho						7	14	21	7		49	
		Total						7	14	21	7		49		
Quigg Lake	370	Coho						7					7		
		Total						7					7		

Table 23. 2014-2015 Freshwater Salmon Sport Catch by Area and Month (continued)

COASTAL RIVER SYSTEMS																		
System	Stream	CRC Code	Species	2014								2015			Total			
				Apr	May	Jun	Jul	Aug	Sep	Oct	Nov	Dec	Jan	Feb		Mar		
Chehalis R. System (cont.)	Satsop River	329	Chinook						21	145	21				187			
			Chum						14	131	233				378			
			Coho						269	2,352	1,104	731	41			4,497		
			Jackchin						14	14	7				35			
			Jackcoho						48	55	7				110			
				Total						366	2,697	1,372	731	41			5,207	
	Skookumchuck River	333	Coho								41	21	152		76			290
			Jackcoho													7		
				Total							41	21	152		76	7		297
Wynoochee River	337	Coho								138	503						641	
		Total							138	503							641	
Copalis R. System	Copalis River	339	Coho						312	458	13	13				796		
			Jackchin						7							7		
			Jackcoho							13						13		
			Total						319	471	13	13				816		
Hoh R. System	Hoh River above Hwy 101	348	Chinook							7	14				21			
			Coho							36	114				150			
			Jackcoho							14	7				21			
				Total							57	135				192		
	Hoh River below Hwy 101	350	Chinook						16	107						123		
			Chum							7					7			
			Coho						41	227	14				282			
			Jackchin							7					7			
			Total						57	348	14				419			
Joe Creek System	Joe Creek	323	Coho						18	146	9				173			
			Total						18	146	9				173			
Moclips R. System	Moclips River	371	Coho							27					27			
			Total							27					27			

Table 23. 2014-2015 Freshwater Salmon Sport Catch by Area and Month (continued)

COASTAL RIVER SYSTEMS																
System	Stream	CRC Code	Species	2014								2015			Total	
				Apr	May	Jun	Jul	Aug	Sep	Oct	Nov	Dec	Jan	Feb		Mar
Queets R. System	Clearwater River	392	Chinook							44					44	
			Coho						22	488	226					736
			Jackchin						7	7						14
			Jackcoho								15					15
			Total						29	554	226					824
	Queets River	394	Chinook						7	15	7					29
			Coho						299	124	102	7				532
			Jackchin						7							7
	Total						313	139	109	7				568		
Salmon River (Jefferson Co)	396	Chinook							22	22					44	
		Coho						291	44		22				357	
		Jackcoho							7						7	
		Total						291	73	22	22				408	
Quillayute R. System	Bogachiel River	398	Chinook					29	57	7					93	
			Coho					36	337	208		14			595	
			Jackchin					7	65						72	
			Jackcoho						29						29	
			Total					72	488	215		14			789	
	Calawah River	400	Chinook							14						14
			Coho							122	29				151	
			Jackcoho							14					14	
			Total							150	29				179	
	Dickey River (Clallam Co)	402	Chinook							7				7		14
			Coho						7	93	14				114	
			Jackcoho							7					7	
Total								7	107	14			7	135		

Table 23. 2014-2015 Freshwater Salmon Sport Catch by Area and Month (continued)

COASTAL RIVER SYSTEMS																	
System	Stream	CRC Code	Species	2014								2015			Total		
				Apr	May	Jun	Jul	Aug	Sep	Oct	Nov	Dec	Jan	Feb		Mar	
Quillayute R. System (cont.)	Quillayute River	404	Chinook					7	50	144						201	
			Coho				7	123	663	2,351	130						3,274
			Jackchin						66	49							115
			Jackcoho							22	115						137
			Total				7	130	801	2,659	130						3,727
	Sol Duc River	406	Chinook	86	223	115	7		22	122	22					597	
			Coho			7	22	36	29	1,457	447	7				2,005	
			Sockeye			35	26	9		9						79	
			Jackchin		36	14		7	7	22						86	
			Jackcoho							151	29					180	
Total	86	259	171	55	52	58	1,761	498	7				2,947				
Quinault R. System	Quinault River	410	Chinook						9						9		
			Coho							27	73				100		
			Total							36	73				109		
Sooes R. System	Sooes River (Clallam Co.)	418	Coho					9	27	46					82		
			Total					9	27	46					82		
Van Winkle Creek	Van Winkle Creek	419	Coho						9	18	37				64		
			Jackcoho							9					9		
			Total							9	27	37				73	
Willapa Bay	Naselle River	375	Chinook					71	420	29	15				535		
			Coho					43	584	1,610	2,822	1,269	64		6,392		
			Jackcoho						43	29	7				79		
			Total					114	1,047	1,668	2,844	1,269	64		7,006		
	Nemah River	379	Chinook					328	2,195	93					2,616		
			Chum							43	7				50		
Total						328	2,344	136	7				2,815				

Table 23. 2014-2015 Freshwater Salmon Sport Catch by Area and Month (continued)

COASTAL RIVER SYSTEMS																			
System	Stream	CRC Code	Species	2014								2015			Total				
				Apr	May	Jun	Jul	Aug	Sep	Oct	Nov	Dec	Jan	Feb		Mar			
Willapa Bay (cont.)	North River	382	Coho							342	157	93				592			
			Jackcoho							71							71		
			Total							413	157	93				663			
	Smith Creek (Pacific Co)	384	Coho						7	93	57	21				178			
			Jackcoho							14							14		
			Total						7	107	57	21				192			
	Willapa River	424	Chinook				7	43	266	391	215	7	7			936			
			Coho					14	584	603	934	877	78			3,090			
			Jackchin							14							14		
Jackcoho									21	21	7				49				
Total						7	57	871	1,029	1,156	884	85			4,089				
Coastal River Totals			Chinook	86	278	122	14	456	3,436	1,582	330	7	7	7		6,325			
			Chum						23	224	295				542				
			Coho			7	36	232	6,684	18,046	10,156	4,405	343		7	39,916			
			Sockeye			35	26	9		9							79		
			Jackchin		36	14		7	423	316	7							803	
			Jackcoho					21	843	1,447	99	21		7					2,438
			Total	86	314	178	76	725	11,409	21,624	10,887	4,433	350	14	7	50,103			

Table 23. 2014-2015 Freshwater Salmon Sport Catch by Area and Month (continued)

COLUMBIA RIVER SYSTEMS																
System	Stream	CRC Code	Species	2014								2015			Total	
				Apr	May	Jun	Jul	Aug	Sep	Oct	Nov	Dec	Jan	Feb		Mar
Columbia R. Mainstem	Buoy 10 Line - Rocky Pt-Tongue Pt Line	519	Chinook				168	7,341	192		21				7,722	
			Coho				124	8,694	5,996	377	43				15,234	
			Jackchin								21				21	
			Total				292	16,035	6,188	377	85				22,977	
	Columbia - below Bonneville	521	Chinook	5,962	2,989	2,018	206	2,832	10,801	912	36			1,365	27,121	
		Coho					95	1,619	1,602	177		7		3,500		
		Sockeye			408	212								620		
		Jackchin	52	824	294	90	117	1,055	143					2,578		
		Jackcoho						31	38	7				76		
		Total	6,014	3,813	2,720	508	3,044	13,506	2,695	220		7	1,368	33,895		
Cowlitz R. System	Cispus River	555	Chinook		21	7	35	7	7		7				84	
			Coho							120	141	21			282	
			Jackchin		7		14	7							28	
			Jackcoho							42	14				56	
			Total		28	7	49	14	7	162	162	21			450	
	Cowlitz R. below Mayfield Dam	561	Chinook	886	681	581	276	190	1,954	720	100	7			369	5,764
			Coho			29	21	15	3,971	11,866	4,824	467	7	14	14	21,228
			Jackchin	462	420	192	50	28	178	163	7				14	1,514
			Jackcoho					57	277	469	28					831
			Total	1,348	1,101	802	347	290	6,380	13,218	4,959	474	7	14	397	29,337
	Cowlitz R. between Mayfield & Cowlitz Falls Dams	563	Chinook	7	21	14					14					56
			Coho							21	63	21				105
			Jackchin							11	11					22
		Total	7	21	14			32	88	21				183		
Cowlitz R. above Cowlitz Falls Dam	559	Chinook		78	49		7	49	197	56					436	
		Coho						7	1,305	936	28				2,276	
		Jackchin	7		7				28	28					70	
		Jackcoho							63	28	7				98	
		Total	7	78	56		7	56	1,593	1,048	35			2,880		

Table 23. 2014-2015 Freshwater Salmon Sport Catch by Area and Month (continued)

COLUMBIA RIVER SYSTEMS																
System	Stream	CRC Code	Species	2014								2015			Total	
				Apr	May	Jun	Jul	Aug	Sep	Oct	Nov	Dec	Jan	Feb		Mar
Cowlitz R. System (cont.)	Green River (Cowlitz Co.) above Toutle Hatchery	566	Chinook						7						7	
			Total						7						7	
	Green River (Cowlitz Co.) below Toutle Hatchery	565	Chinook						7	28						35
			Coho								35					35
			Total						7	63						70
	Tilton River	571	Chinook							120	134	7	7			268
			Coho							366	261	197	49			873
			Jackchin							85	28					113
			Jackcoho							28	21					49
		Total							599	444	204	56			1,303	
	Toutle River	573	Chinook					7	7							14
			Coho							49	35	7	7			98
Total							7	56	35	7	7				112	
Toutle River, No Fork	575	Chinook							303	120					423	
		Coho							7	35	7				49	
		Jackchin							7	7					14	
		Jackcoho							7						7	
	Total							324	162	7				493		
Lewis R. System	Lewis River	611	Chinook					7	35	70	7				119	
			Coho							176	337	77				590
			Jackchin									7				7
			Jackcoho								7	42	7			56
		Total					7	218	456	91					772	
	Lewis River, North Fork	615	Chinook					21	633	1,019	144	71				1,888
			Coho					14	1,776	2,723	1,218	43				5,774
			Jackchin					7	63	155						225
Jackcoho									300	436	50				786	
	Total					42	2,772	4,333	1,412	114				8,673		

Table 23. 2014-2015 Freshwater Salmon Sport Catch by Area and Month (continued)

COLUMBIA RIVER SYSTEMS																	
System	Stream	CRC Code	Species	2014								2015			Total		
				Apr	May	Jun	Jul	Aug	Sep	Oct	Nov	Dec	Jan	Feb		Mar	
Lower Columbia	Elochoman River below Foster Rd Bridge	583	Coho							28						28	
			Jackcoho						7								7
			Total						7		28						35
	Grays River above Barr Rd Bridge	595	Chinook						7	7							14
			Coho								84	91	7				182
			Total						7		91	91	7				196
	Grays River below Barr Rd Bridge	594	Chinook								7						7
			Coho						7								7
			Total						7		7						14
	Grays River, West Fork	596	Coho						49	435	344						828
			Jackchin									7					7
			Jackcoho									14					14
	Total						49	449	351							849	
Kalama River below Modrow Bridge	604	Chinook					64	580	80						57	781	
		Coho						274	3,329	456	14					4,073	
		Jackchin				7		14	14							35	
		Jackcoho						7	35	7						49	
Total				7	64	875	3,458	463	14				57	4,938			
Kalama River between Modrow Bridge and Kalama Falls Hatchery	603	Chinook				14	98	820	49	14						995	
		Coho						142	2,115	430	106					2,793	
		Jackchin				21	7	77		7						112	
		Jackcoho						14	35							49	
Total				35	105	1,053	2,199	451	106					3,949			
Washougal River above County Line Access	668	Chinook						21								21	
		Coho								126	217	21				364	
		Total						21		126	217	21				385	
Washougal River below County Line Access	667	Chinook					85	1,814	212							2,111	
		Coho						28	260	49						337	
		Jackchin						154	42							196	
		Jackcoho								7						7	
Total					85	1,996	521	49						2,651			

Table 23. 2014-2015 Freshwater Salmon Sport Catch by Area and Month (continued)

COLUMBIA RIVER SYSTEMS																		
System	Stream	CRC Code	Species	2014								2015			Total			
				Apr	May	Jun	Jul	Aug	Sep	Oct	Nov	Dec	Jan	Feb		Mar		
Lower Columbia System Totals			Chinook	6,855	3,790	2,669	699	10,659	17,357	3,569	392	85			1,791	47,866		
			Coho			29	145	8,818	14,488	25,136	9,235	763	14	14	14	58,656		
			Sockeye			408	212									620		
			Jackchin	521	1,251	493	182	166	1,644	598	70				17	4,942		
			Jackcoho					57	678	1,202	141	7				2,085		
			Total	7,376	5,041	3,599	1,238	19,700	34,167	30,505	9,838	855	14	14	1,822	114,169		
Big White Salmon River	Big White Salmon River	508	Chinook					9	9							18		
			Coho							9	27						36	
			Jackchin							9								9
			Total					9	18	9	27							63
Klickitat River	Klickitat River above Fishway 5	608	Chinook			43	15	36	1,370	990	51						2,505	
			Coho						37	103	124						264	
			Jackchin			7				22	44							73
			Jackcoho								15							15
			Total			50	15	36	1,429	1,152	175							2,857
Klickitat River below Fishway 5	Klickitat River below Fishway 5	607	Chinook	7	131	109	22	29	2,691	1,046	132						4,167	
			Coho						47	4,500	4,992	1,986	160				11,685	
			Jackchin		51	58	7	15	145	196	15						487	
			Jackcoho						15	102	58			36			211	
			Total	7	182	167	29	44	2,898	5,844	5,197	1,986	196					16,550
Little White Salmon River & Drano Lake	Little White Salmon River & Drano Lake	618	Chinook	754	543	7	22	116	2,105	1,457		7			7	5,018		
			Coho					15	363	930		7					1,315	
			Sockeye					7									7	
			Jackchin		44			22	203	152							421	
			Jackcoho						51	29							80	
			Total	754	587	7	22	160	2,722	2,568		7	7				7	6,841

Table 23. 2014-2015 Freshwater Salmon Sport Catch by Area and Month (continued)

COLUMBIA RIVER SYSTEMS																	
System	Stream	CRC Code	Species	2014								2015			Total		
				Apr	May	Jun	Jul	Aug	Sep	Oct	Nov	Dec	Jan	Feb		Mar	
Mid Columbia	Columbia Bonneville Dam to The Dalles Dam	527	Chinook	493	333	7		87	2,238	1,035	16					4,209	
			Coho						225	1,485	1,979	137	14			3,840	
			Jackchin		29					607	202	7					845
			Jackcoho							64	143	21					228
			Total	493	362	7		87	3,134	2,865	2,023	137	14				9,122
	Columbia The Dalles Dam to John Day Dam	529	Chinook	766	351	7	14	100	573	67						1,878	
			Coho						21	143	112	79				355	
			Sockeye				50										50
			Jackchin	14	79	7		7	72	21						200	
			Jackcoho							7							7
	Columbia John Day Dam to McNary Dam	531	Chinook	272	193	7		21	143	115						751	
			Coho						21	14	14					49	
Sockeye						50										50	
Jackchin			14	50	7	7		43	7						128		
Total			286	243	14	57	21	207	136	14						978	
Wind R. System	Wind River above Shipherd Falls	677	Chinook	7	880	351									1,238		
			Jackchin		50	36										86	
			Total	7	930	387										1,324	
	Wind River below Shipherd Falls	680	Chinook	1,109	902			7	293	29					2,340		
			Coho						86	193						279	
Total			Jackchin	46	197	8									251		
			Jackcoho						7							7	
Middle Columbia System Totals			Chinook	3,408	3,333	531	73	405	9,422	4,739	199	7			22,124		
			Coho					36	922	7,346	7,222	2,123	174		17,823		
			Sockeye				100	7							107		
			Jackchin	74	500	123	14	44	1,101	622	22				2,500		
			Jackcoho						137	296	79		36		548		
			Total	3,482	3,833	654	137	492	11,632	13,003	7,522	2,130	210	7	43,102		

Table 23. 2014-2015 Freshwater Salmon Sport Catch by Area and Month (continued)

COLUMBIA RIVER SYSTEMS																
System	Stream	CRC Code	Species	2014								2015			Total	
				Apr	May	Jun	Jul	Aug	Sep	Oct	Nov	Dec	Jan	Feb		Mar
Entiat River	Entiat River	586	Chinook					18							18	
			Jackchin								9				9	
			Total					18			9				27	
Methow River	Methow River		Coho							155					155	
			Total							155					155	
Okanogan R. System	Okanogan River	627	Chinook						44						44	
			Sockeye				138	167	7						312	
			Jackchin				15								15	
	Similkameen River	629	Total				153	167	51						371	
			Chinook					51	72							123
			Sockeye				131	51	8						190	
			Jackchin				131	44	51						226	
			Total				262	146	131						539	
			Upper Columbia	Columbia McNary Dam to Hwy 395 Bridge	533	Chinook						135	119			
Coho									7	30					37	
Sockeye						7	28									35
Jackchin										35	43					78
Total						7	28			177	192					404
	Columbia Hwy 395 Bridge-old Hanford townsite	535	Chinook		7	57	107	71	5,498	6,965					12,705	
			Coho						154	110					264	
			Sockeye			790	2,039	7	7							2,843
			Jackchin			21	50	7	1,198	1,390						2,666
			Jackcoho							35	57					92
Total		7	868	2,196	85	6,892	8,522						18,570			
	Columbia Old Hanford townsite-Priest Rapids Dam	536	Chinook		7		64	7	5,624	7,401					13,103	
			Coho						36	72					108	
			Sockeye			121	128		43							292
			Jackchin				7		772	1,001						1,780
			Jackcoho							7	71					78
Total		7	121	199	7	6,482	8,545						15,361			

Table 23. 2014-2015 Freshwater Salmon Sport Catch by Area and Month (continued)

COLUMBIA RIVER SYSTEMS																
System	Stream	CRC Code	Species	2014								2015			Total	
				Apr	May	Jun	Jul	Aug	Sep	Oct	Nov	Dec	Jan	Feb		Mar
Upper Columbia (cont.)	Columbia Priest Rapids to Wanapum Dam	537	Chinook				167	29	1,280	1,421	7				2,904	
			Coho							60	7				67	
			Sockeye			2,609										2,609
			Jackchin			50	35	355	340							780
			Total			2,826	64	1,635	1,821	14						6,360
	Columbia Wanapum to Rock Island Dam	539	Chinook				7	121	64						192	
			Coho						7						7	
			Sockeye			43									43	
			Jackchin							7					7	
	Columbia Rock Island to Rocky Reach Dam	541	Chinook			142	28	43	99						312	
			Coho						57						57	
			Sockeye			1,432	14								1,446	
			Jackchin			60	37	14	37						148	
	Columbia Rocky Reach to Wells Dam	543	Chinook			610	135	92	184	21					1,042	
			Coho						35						35	
			Sockeye			2,404	50								2,454	
			Jackchin			64	35	14							113	
	Columbia Wells to Chief Joseph Dam	545	Chinook			408	293	50	179						930	
			Coho						14						14	
			Sockeye			17,918	2,552	36	21						20,527	
			Jackchin			160	291	29	36						516	
				Total			18,486	3,136	115	250					21,987	

Table 23. 2014-2015 Freshwater Salmon Sport Catch by Area and Month (continued)

COLUMBIA RIVER SYSTEMS																
System	Stream	CRC Code	Species	2014								2015			Total	
				Apr	May	Jun	Jul	Aug	Sep	Oct	Nov	Dec	Jan	Feb		Mar
Wenatchee R. System	Icicle Creek	672	Chinook		92	332	7								431	
			Coho						295	93					388	
			Jackchin			28										28
			Jackcoho							7						7
			Total		92	360	7			302	93					854
	Lake Wenatchee	670	Sockeye			11,345	8,576	49							19,970	
			Total			11,345	8,576	49							19,970	
	Wenatchee River	674	Chinook			501	21	42	7						571	
			Coho							120	7				127	
Jackchin					28		14							42		
Jackcoho										14				14		
Total					529	21	56	7	134	7				754		
Yakima R. System	Yakima River	690	Chinook		136	107			365	726				1,334		
			Coho						66	430	129	7		632		
			Jackchin		29	72				36	79				216	
			Jackcoho								29				29	
			Total		165	179				467	1,264	129	7		2,211	
Upper Columbia System Totals			Chinook	242	997	1,526	681	13,331	17,158	28				33,963		
			Coho					263	1,385	236	7		1,891			
			Sockeye		918	38,215	11,417	150	21				50,721			
			Jackchin	29	149	537	463	2,504	2,942				6,624			
			Jackcoho					42	178				220			
			Total	271	2,064	40,278	12,561	16,290	21,684	264	7		93,419			

Table 23. 2014-2015 Freshwater Salmon Sport Catch by Area and Month (continued)

COLUMBIA RIVER SYSTEMS															
System	Stream	CRC Code	Species	2014								2015			Total
				Apr	May	Jun	Jul	Aug	Sep	Oct	Nov	Dec	Jan	Feb	
Snake R. System	Snake River: below Ice Harbor	640	Chinook	60	339	20						7			426
			Jackchin		133	40									173
			Total	60	472	60					7				599
	Snake River: Ice Harbor to Lower Monumental Dam	642	Chinook		13					7					20
			Total		13				7						20
	Snake River: Lower Monumental to Little Goose Dam	644	Chinook	173	412	226			66	86					963
			Jackchin		20	206			7	27					260
			Total	173	432	432			73	113					1,223
	Snake River: Little Goose to Lower Granite Dam	646	Chinook		93	27			27	27					174
			Jackchin		33				27	7					67
			Total		126	27			54	34					241
	Snake River: Lower Granite to Interstate Bridge	648	Chinook		62	7			233	130	14				446
Jackchin				20					13					33	
Total				82	7			233	143	14				479	
Snake River: upstream of Interstate Bridge	650	Chinook						27	106	27				160	
		Jackchin						7	66					73	
		Total						34	172	27				233	
Snake River System Totals			Chinook	233	919	280			360	349	48			2,189	
			Jackchin		206	246			41	113				606	
			Total	233	1,125	526			401	462	48			2,795	

Table 23. 2014-2015 Freshwater Salmon Sport Catch by Area and Month (continued)

PUGET SOUND RIVER SYSTEMS															
System	Stream	CRC Code	Species	2014								2015			Total
				Apr	May	Jun	Jul	Aug	Sep	Oct	Nov	Dec	Jan	Feb	
Chambers Cr. System	Chambers Creek	714	Chinook					9							9
			Jackchin					9							9
			Total					18							18
Dewatto R. System	Dewatto River	732	Coho							137					137
			Jackcoho							9					9
			Total							146					146
Duckabush R. System	Duckabush River	736	Chum								18				18
			Total							18				18	
Dungeness R. System	Dungeness River	738	Coho						348	116					464
			Total						348	116				464	
Green-Duwamish R. System	Green - Duwamish River	746	Chum					14	115	714	210				1,053
			Coho				7	1,444	491	159	7				2,108
			Jackcoho					280	133						413
			Total				7	1,738	739	873	217				3,574
Kennedy Cr. System	Kennedy Creek	754	Chum					7	199	177					383
			Total					7	199	177				383	
Lake Washington System	Lake Sammamish	764	Chinook				7	29							36
			Coho							14					14
	Total				7	29	14						50		
	Lake Washington	762	Coho					179	565						744
Total						179	565					744			
Minter Cr. System	Minter Creek	778	Chum							14	2,121	406			2,541
			Total						14	2,121	406			2,541	
Nisqually R. System	Nisqually River	786	Chinook			43	450	1,135							1,628
			Chum								28	262	78		368
			Coho				14	275	325			7			621
			Jackchin				106	85							191
			Jackcoho					35	28						63
			Total			43	570	1,530	353	28	269		78		2,871

Table 23. 2014-2015 Freshwater Salmon Sport Catch by Area and Month (continued)

PUGET SOUND RIVER SYSTEMS																
System	Stream	CRC Code	Species	2014								2015			Total	
				Apr	May	Jun	Jul	Aug	Sep	Oct	Nov	Dec	Jan	Feb		Mar
Nooksack Samish R. System	Dakota Creek (Whatcom Co)	724	Chinook							7					7	
			Coho							129						129
			Total							136						136
	Nooksack River	788	Chinook						21	14						35
			Chum									215	21			236
			Coho						494	358	21	14				887
			Jackcoho						29	7						36
			Total					544	379	236	35				1,194	
	Samish River	816	Chinook					325	4,994	1,516						6,835
			Chum									29				29
Coho								115	79						194	
Jackchin							7	57	21						85	
Jackcoho								14							14	
		Total					332	5,180	1,616	29				7,157		
Whatcom Creek		Chum								221	1,566	86			1,873	
		Total								221	1,566	86			1,873	
Puyallup R. System	Carbon River	802	Chinook							228					228	
			Coho							314	252	49				615
			Jackchin							28						28
			Jackcoho							7	14					21
			Total							577	266	49				892
	Puyallup River	804	Chinook					360	228	28					616	
		Chum								35	249	117		401		
		Coho					861	2,626	138	76	14			3,715		
		Jackchin					35	14						49		
		Jackcoho					173	187						360		
		Total					1,429	3,055	201	325	131			5,141		
Quilcene R. System	Quilcene River	812	Coho					115	1,080	36					1,231	
			Total					115	1,080	36					1,231	

Table 23. 2014-2015 Freshwater Salmon Sport Catch by Area and Month (continued)

PUGET SOUND RIVER SYSTEMS																
System	Stream	CRC Code	Species	2014								2015			Total	
				Apr	May	Jun	Jul	Aug	Sep	Oct	Nov	Dec	Jan	Feb		Mar
Skagit R. System	Baker Lake	825	Sockeye				2,190	1,001	44							3,235
			Total				2,190	1,001	44							3,235
	Cascade River	826	Chinook		7	57										64
			Coho						108	510	43					661
			Jackchin				7									7
	Skagit River	830	Jackcoho						7	7						14
			Total		7	57	7		115	517	43					746
			Chinook			76	8									
	Skokomish R. System	Skokomish River	834	Coho						1,083	1,293	570	65			3,011
Sockeye						201										201
Jackcoho									29	22						51
Total					7	57	7		1,112	1,315	570	65				3,347
Snohomish R. System	Skykomish River	844	Chinook					1,986	85						2,071	
			Coho							729	474				1,203	
			Jackchin						106	300	102				508	
			Jackcoho					55							55	
			Total					2,041	198	1,049	583				3,871	
Snohomish R. System	Snohomish River	850	Coho						524	739	14			1,277		
			Jackcoho							7				7		
			Total						524	746	14			1,284		
			Snoqualmie River	852	Coho						64	7	14			85
Stillaguamish River	872	Total							64	7	14			85		
		Coho						36	157	21				214		
		Jackcoho								7				7		
		Total						36	164	21			221			

Table 23. 2014-2015 Freshwater Salmon Sport Catch by Area and Month (continued)

PUGET SOUND RIVER SYSTEMS															
System	Stream	CRC Code	Species	2014								2015			Total
				Apr	May	Jun	Jul	Aug	Sep	Oct	Nov	Dec	Jan	Feb	
Tahuya R. System	Tahuya River	878	Coho												137
			Total												
Puget Sound System Totals			Chinook		7	244	147	3,137	6,720	1,565					11,820
			Chum						21	1,313	5,591	1,102	78		8,105
			Coho					997	8,621	6,897	1,271	143			17,929
			Sockeye			201	2,190	1,001	44						3,436
			Jackchin			36	36	212	184	21					489
			Jackcoho					173	609	290	7				1,079
			Total		7	481	2,373	5,520	16,199	10,086	6,869	1,245	78		42,858

Table 23. 2014-2015 Freshwater Salmon Sport Catch by Area and Month (continued)

UNKNOWN AREAS																
System	Stream	CRC Code	Species	2014								2015			Total	
				Apr	May	Jun	Jul	Aug	Sep	Oct	Nov	Dec	Jan	Feb		Mar
Unknown Area Totals			Chinook	158	103	107	205	393	714	407	40	50	16	16	32	2,241
			Chum							46	99	15				160
			Coho			17	167	546	1,120	911	440	175	40			3,416
			Sockeye			33	360	203	16	16						628
			Jackchin	9			9		77	60	9					164
			Jackcoho					31	54	31	39	8				163
			Total	167	103	157	741	1,173	1,981	1,471	627	248	56	16	32	6,772

Table 23. 2014-2015 Freshwater Salmon Sport Catch by Area and Month (continued)

STATEWIDE TOTALS																
System	Stream	CRC Code	Species	2014								2015			Total	
				Apr	May	Jun	Jul	Aug	Sep	Oct	Nov	Dec	Jan	Feb		Mar
Statewide Totals			Chinook	10,740	8,672	4,950	2,664	15,731	51,340	29,369	1,037	149	23	23	1,830	126,528
			Chum						44	1,583	5,985	1,117	78			8,807
			Coho			53	348	10,629	32,098	59,721	28,560	7,616	571	14	21	139,631
			Sockeye			1,595	41,103	12,637	210	46						55,591
			Jackchin	604	2,022	1,061	778	892	5,974	4,672	108				17	16,128
			Jackcoho					282	2,363	3,444	365	36	36	7		6,533
			Total	11,344	10,694	7,659	44,843	40,171	92,079	98,835	36,055	8,918	708	44	1,868	353,218

Table 24. 2014-2015 Washington Sport Salmon Fishing, by Residence

County of Residence	Number Catch Record Cards	Population by County	% Catch Record Card Holders	Total Freshwater Salmon Catch	Total Marine Salmon Catch	Total Salmon	Average Catch per Card
Adams	1,484	19,179	7.7	1,414	232	1,646	1.11
Asotin	2,218	22,189	10.0	823	71	894	0.4
Benton	18,066	186,486	9.7	16,269	3,102	19,371	1.07
Chelan	8,001	74,588	10.7	18,805	1,713	20,518	2.56
Clallam	11,075	72,715	15.2	3,692	23,516	27,208	2.46
Clark	42,054	451,008	9.3	42,730	18,934	61,664	1.47
Columbia	578	3,985	14.5	177	301	478	0.83
Cowlitz	20,398	102,133	20.0	24,768	6,344	31,112	1.53
Douglas	3,757	39,804	9.4	6,514	747	7,261	1.93
Ferry	332	7,667	4.3	150	440	590	1.78
Franklin	7,443	87,809	8.5	6,445	773	7,218	0.97
Garfield	346	2,215	15.6	143		143	0.41
Grant	5,401	93,147	5.8	5,800	1,994	7,794	1.44
Grays Harbor	12,104	70,818	17.1	14,114	18,758	32,872	2.72
Island	13,126	79,275	16.6	1,101	10,587	11,688	0.89
Jefferson	4,374	30,228	14.5	313	3,928	4,241	0.97
King	104,519	2,079,967	5.0	30,234	53,809	84,043	0.8
Kitsap	24,073	254,183	9.5	4,582	22,010	26,592	1.1
Kittitas	3,002	42,522	7.1	2,441	2,572	5,013	1.67
Klickitat	3,168	20,861	15.2	5,779	355	6,134	1.94
Lewis	11,638	75,128	15.5	12,312	9,288	21,600	1.86
Lincoln	739	10,250	7.2	1,312	324	1,636	2.21
Mason	7,126	60,711	11.7	2,420	8,475	10,895	1.53
Okanogan	3,622	41,290	8.8	4,786	271	5,057	1.4
Pacific	4,398	20,561	21.4	7,465	11,529	18,994	4.32
Pend Oreille	522	12,985	4.0	320	380	700	1.34
Pierce	67,901	831,928	8.2	26,094	40,925	67,019	0.99
San Juan	2,237	16,015	14.0	48	1,203	1,251	0.56
Skagit	17,405	120,365	14.5	5,813	6,131	11,944	0.69
Skamania	1,385	11,340	12.2	1,897	232	2,129	1.54
Snohomish	65,136	759,583	8.6	16,269	37,293	53,562	0.82
Spokane	15,660	484,318	3.2	12,632	3,896	16,528	1.06
Stevens	1,535	43,650	3.5	1,700	473	2,173	1.42
Thurston	24,949	265,851	9.4	14,808	21,617	36,425	1.46
Wahkiakum	1,168	4,067	28.7	1,401	179	1,580	1.35
Walla Walla	4,856	59,844	8.1	2,468	461	2,929	0.6
Whatcom	18,894	208,351	9.1	5,650	4,915	10,565	0.56
Whitman	2,006	46,827	4.3	422	37	459	0.23
Yakima	16,725	247,687	6.8	14,060	4,080	18,140	1.08
Unknown WA	1,092			897	624	1,521	1.39
Washington Total	554,513	7,061,530	7.9	319,068	322,519	641,587	1.16
Other State Total	49,558			33,994	22,120	56,114	1.13
Canada	1,907			102	192	294	0.15
Other	493			54	77	131	0.27
Grand Total	606,471			353,218	344,908	698,126	1.15

Source: Table 1: Annual Estimates of the Resident Population for Counties of Washington: April 1, 2010 to July 1, 2014. Source: Population Division, U.S. Census Bureau. Release Date: March 2015

Table 25. 2014-2015 Frequency Distribution of Estimated Salmon Catch Record Cards and Catch

#Salmon per Catch Record Card	Number of Cards	Cumulative Number of Cards	Percent Cards	Cumulative Percent Cards	Total Catch	Cumulative Total Catch	Percent Catch	Cumulative Percent Catch
0	477,472	477,472	78.73%	78.73%	0	0	0.00%	0.00%
1	30,595	508,067	5.04%	83.77%	30,595	30,595	4.38%	4.38%
2	29,267	537,334	4.83%	88.60%	58,534	89,129	8.38%	12.76%
3	12,359	549,693	2.04%	90.64%	37,077	126,206	5.31%	18.07%
4	11,257	560,950	1.86%	92.49%	45,028	171,234	6.45%	24.52%
5	6,884	567,834	1.14%	93.63%	34,420	205,654	4.93%	29.45%
6	6,045	573,879	1.00%	94.63%	36,270	241,924	5.20%	34.65%
7	4,417	578,296	0.73%	95.35%	30,919	272,843	4.43%	39.08%
8	3,577	581,873	0.59%	95.94%	28,616	301,459	4.10%	43.18%
9	2,876	584,749	0.47%	96.42%	25,884	327,343	3.71%	46.89%
10	2,475	587,224	0.41%	96.83%	24,750	352,093	3.55%	50.44%
11	2,132	589,356	0.35%	97.18%	23,452	375,545	3.36%	53.80%
12	1,964	591,320	0.32%	97.50%	23,568	399,113	3.38%	57.18%
13	1,774	593,094	0.29%	97.79%	23,062	422,175	3.30%	60.48%
14	1,402	594,496	0.23%	98.03%	19,628	441,803	2.81%	63.29%
15	1,183	595,679	0.20%	98.22%	17,745	459,548	2.54%	65.83%
16	1,000	596,679	0.16%	98.39%	16,000	475,548	2.29%	68.12%
17	898	597,577	0.15%	98.53%	15,266	490,814	2.19%	70.31%
18	847	598,424	0.14%	98.67%	15,246	506,060	2.18%	72.49%
19	767	599,191	0.13%	98.80%	14,573	520,633	2.09%	74.58%
20	577	599,768	0.10%	98.89%	11,540	532,173	1.65%	76.23%
21	679	600,447	0.11%	99.01%	14,259	546,432	2.04%	78.27%
22	489	600,936	0.08%	99.09%	10,758	557,190	1.54%	79.81%
23	562	601,498	0.09%	99.18%	12,926	570,116	1.85%	81.66%
24	526	602,024	0.09%	99.27%	12,624	582,740	1.81%	83.47%
25	796	602,820	0.13%	99.40%	19,900	602,640	2.85%	86.32%
26	3,409	606,229	0.56%	99.96%	88,634	691,274	12.70%	99.02%
27	161	606,390	0.03%	99.99%	4,347	695,621	0.62%	99.64%
28	22	606,412	0.00%	99.99%	616	696,237	0.09%	99.73%
29	15	606,427	0.00%	99.99%	435	696,672	0.06%	99.79%
30	22	606,449	0.00%	100.00%	660	697,332	0.09%	99.88%
31	15	606,464	0.00%	100.00%	465	697,797	0.07%	99.95%
32 +	7	606,471	0.00%	100.00%	329	698,126	0.05%	100.00%
Total	606,471		100.00%		698,126		100.00%	

*Note: A single card has room for twenty-six salmon entries. Cards showing more than that were filled out incorrectly, with more than one salmon per line.

Table 26. 2014-2015 Sport Salmon Inventory of Catch Record Cards Received

Response Type	With Catch	No catch	Total Reports	Number of Salmon	Catch per Card
Prior to reminder	2,444	9,377	11,821	10,568	0.89
After 1st reminder postcard	11,856	28,325	40,181	62,143	1.55
After 2nd reminder postcard	3,177	3,301	6,478	22,635	3.49
From license dealer	203	373	576	285	0.49
Total	17,680	41,376	59,056	95,631	1.62

Sturgeon

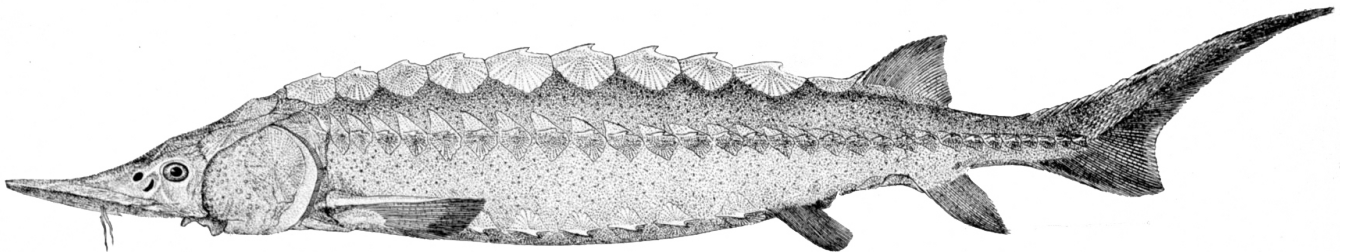

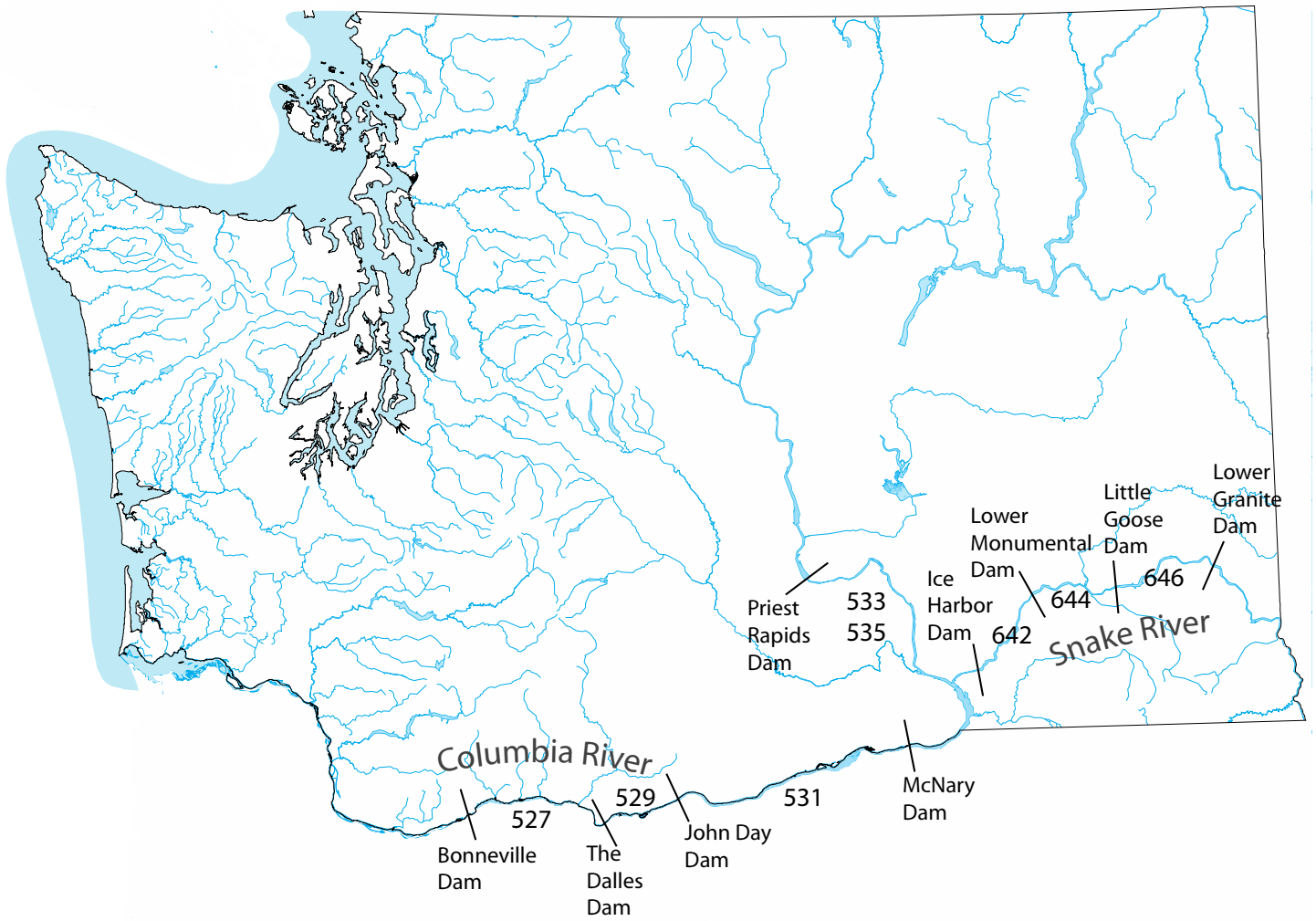

DESCRIPTION OF STURGEON CATCH RECORD CARD AREAS

Columbia River

527 Bonneville to the Dalles Dam
529 The Dalles Dam to John Day Dam
531 John Day to McNary Dam
533 McNary Dam to Pasco
535 Pasco to Priest Rapids Dam

Snake River

640 Below Ice Harbor Dam
642 Ice Harbor to Lower Monumental Dam
644 Lower Monumental to Little Goose Dam
646 Little Goose to Lower Granite Dam

Table 27. 2014-2015 Sport Sturgeon Catch, by Area and Month

COLUMBIA RIVER SYSTEMS																
Catch Area	Species	2014										2015			Total	
		Apr	May	Jun	Jul	Aug	Sep	Oct	Nov	Dec	Jan	Feb	Mar			
Columbia R 05: Bonneville to The Dalles Dam	White			152	130								36	27	2	347
Columbia R 06: The Dalles to John Day Dam	White	8		7										4		19
Columbia R 07: John Day to McNary Dam	White	37	94	19									11	6	9	176
Columbia R 08: McNary Dam - Hwy 395 Bridge in Pasco	White				10											10
Columbia R 09: Hwy 395 Bridge to old Hanford townsite	White			10	52										21	83
Columbia R 09: Old Hanford townsite to Priest Rapids Dam	White	21	21	42	31									10		125
Little White Salmon River & Drano Lake	White			10									42			52
Snake R 1: below Ice Harbor Dam	White		10	21	21											52
Snake R 2: Ice Harbor to Lower Monumental Dam	White					31	10									42
Snake R 3: Lower Monumental to Little Goose Dam	White			10	10	21	10									52
Snake R 4: Little Goose to Lower Granite Dam	White		10		10	21										42
Total	White	66	135	271	264	73	20						89	47	32	1,000

Table 28. 2014-2015 Washington Sport Sturgeon Fishing, by Residence

County of Residence	Number Catch Record Cards	Population by County	% Catch Record Holders	Total Sturgeon	Average Catch per Catch Record Card
Adams	1,484	19,179	7.7	52	0.04
Asotin	2,218	22,189	10.0		
Benton	18,066	186,486	9.7	218	0.01
Chelan	8,001	74,588	10.7		
Clallam	11,075	72,715	15.2		
Clark	42,054	451,008	9.3	148	0.00
Columbia	578	3,985	14.5	8	0.01
Cowlitz	20,398	102,133	20.0	18	0.00
Douglas	3,757	39,804	9.4	8	0.00
Ferry	332	7,667	4.3		
Franklin	7,443	87,809	8.5	35	0.00
Garfield	346	2,215	15.6		
Grant	5,401	93,147	5.8	26	0.00
Grays Harbor	12,104	70,818	17.1	8	0.00
Island	13,126	79,275	16.6		
Jefferson	4,374	30,228	14.5		
King	104,519	2,079,967	5.0	52	0.00
Kitsap	24,073	254,183	9.5		
Kittitas	3,002	42,522	7.1	8	0.00
Klickitat	3,168	20,861	15.2	26	0.01
Lewis	11,638	75,128	15.5	8	0.00
Lincoln	739	10,250	7.2		
Mason	7,126	60,711	11.7		
Okanogan	3,622	41,290	8.8		
Pacific	4,398	20,561	21.4	8	0.00
Pend Oreille	522	12,985	4.0		
Pierce	67,901	831,928	8.2		
San Juan	2,237	16,015	14.0		
Skagit	17,405	120,365	14.5		
Skamania	1,385	11,340	12.2	18	0.01
Snohomish	65,136	759,583	8.6	18	0.00
Spokane	15,660	484,318	3.2	61	0.00
Stevens	1,535	43,650	3.5	8	0.01
Thurston	24,949	265,851	9.4		
Wahkiakum	1,168	4,067	28.7		
Walla Walla	4,856	59,844	8.1	18	0.00
Whatcom	18,894	208,351	9.1		
Whitman	2,006	46,827	4.3	18	0.01
Yakima	16,725	247,687	6.8	131	0.01
Unknown WA	1,092				
Washington Total	554,513	7,061,530	7.9	895	0.00
Other State Total	49,558			105	0.00
Canada	1,907				
Other	493				
Grand Total	606,471			1,000	0.00

Note: The figures do not accurately multiply across because of the bias adjustment factor and rounding of numbers.
 Source: Table 1: Annual Estimates of the Resident Population for Counties of Washington: April 1, 2010 to July 1, 2014. Source: Population Division, U.S. Census Bureau. Release Date: March 2015

Table 29. 2014-2015 Frequency Distribution of Estimated Sturgeon Catch Record Cards and Catch

#Sturgeon per Catch Record Card	Number of Cards	Cumulative Number of Cards	Percent Cards	Cumulative Percent Cards	Total Catch	Cumulative Total Catch	Percent Catch	Cumulative Percent Catch
0	605,602	605,602	99.9%	99.9%	0	0	0.0%	0.0%
1	738	606,340	0.1%	100.0%	738	738	73.8%	73.8%
2	131	606,471	0.0%	100.0%	262	1,000	26.2%	100.0%
Total	606,471		100.0%		1,000		100.0%	

Table 30. 2014-2015 Sport Sturgeon Inventory of Catch Record Cards Reported

Response Type	With Catch	No catch	Total Reports	Number of Sturgeon	Catch per Card
Prior to reminder	1	11,820	11,821	1	0.000
After 1st reminder postcard	79	40,102	40,181	93	0.002
After 2nd reminder postcard	20	6,458	6,478	21	0.003
From license dealer		576	576	0	0.000
Total	100	58,956	59,056	115	0.002

Steelhead

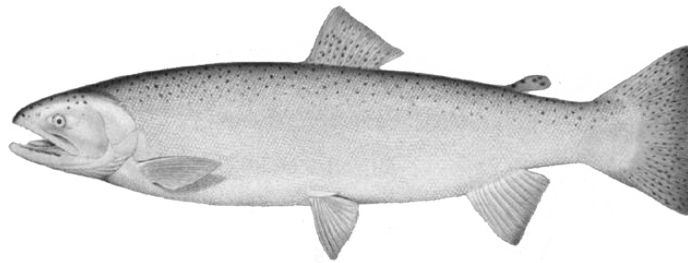

Table 31. 2014-2015 Steelhead Sport Catch, by Area and Month

COASTAL RIVERS AND MARINE CATCH AREAS																	
System	Water	Run	Mark Type	2014								2015			Total		
				Apr	May	Jun	Jul	Aug	Sep	Oct	Nov	Dec	Jan	Feb		Mar	
Chehalis R. System *	Bear River (Pacific Co.)	W	Marked									11				11	
	Black River (Thurston Co.)	S	Marked						4							4	
	Chehalis R. above Black R.	S	Marked						4							4	
		W	Marked									9	131	73	18	231	
	Chehalis R. below Black R.	S	Marked			4		4	4	15							27
		W	Marked									37	272	147	70	526	
	Cloquallum Creek	S	Marked			8											8
		W	Marked										6	3			9
	Newaukum River		Marked											9	9	18	
	Satsop River	S	Marked				4		8	15							27
		W	Marked									9	27	348	507	314	1,205
	Satsop River, West Fork	S	Marked			4	8										12
		W	Marked									3		34	34	15	86
	Skookumchuck River	S	Marked				4	8		4							16
		W	Marked			46							15	522	699	406	1,688
	Van Winkle Creek	S	Marked			4	4	4									12
		W	Marked										3	9			12
Wishkah River	S	Marked									9	6	3		18		
Wynoochee River	S	Marked			333	655	693	125	49							1,855	
	W	Marked									12	364	2,096	1,375	458	4,305	
Chehalis R. System Totals	S	Marked			353	675	709	145	83							1,965	
	W	Marked			46							30	464	3,421	2,847	1,290	8,098
Hoh R. System *	Hoh River above Hwy 101	S	Marked			5	3	22	22	8						60	
		W	Marked									9	14	9	5	37	
			Unmarked			9											9
	Total			9							9	14	9	5	46		

Table 31. 2014-2015 Steelhead Sport Catch, by Area and Month (continued)

COASTAL RIVERS AND MARINE CATCH AREAS															
System	Water	Run	Mark Type	2014								2015			Total
				Apr	May	Jun	Jul	Aug	Sep	Oct	Nov	Dec	Jan	Feb	
Hoh R. System * (cont.)	Hoh River below Hwy 101	S	Marked			11	14	93	30	5					153
		W	Marked							9	9	18	27	27	90
			Unmarked	14							5		37	50	106
			Total	14							14	9	18	64	77
	Hoh River, So. Fork	S	Marked						3						3
		W	Unmarked		3										3
			Total		3					3					
	Hoh R. System Totals	S	Marked			16	17	115	55	13					216
			Unmarked		3										3
		W	Total		3	16	17	115	55	13					219
Marked										9	18	32	36	32	127
Hoquiam R. System *	Hoquiam River	W	Unmarked	23							5		37	50	115
		Total	23							14	18	32	73	82	242
Hoquiam R. System *	Hoquiam River	S	Marked					3	13					16	
		W	Marked									5		5	
Humptulips R. System *	Humptulips River	S	Marked		6	21	20	16	17					80	
		W	Marked							11	196	203	37	2	449
	Stevens Creek	W	Marked								21	46	18	85	
	Humptulips R. System Totals	S	Marked		6	21	20	16	17					80	
		W	Marked								11	217	249	55	2
Joe Creek System *	Joe Creek	S	Marked				3						3		
Kalaloch Cr. System *	Kalaloch Creek	S	Marked					3					3		
Marine Water	Area 1: Col R - Ledbetter	S	Marked		10	30	130	75						245	
		W	Marked	18							27	9		54	
	Area 2-1: Willapa Bay	S	Marked				15							15	
	Marine Water Totals	S	Marked		10	30	145	75						260	
		W	Marked	18							27	9		54	

Table 31. 2014-2015 Steelhead Sport Catch, by Area and Month (continued)

COASTAL RIVERS AND MARINE CATCH AREAS																
System	Water	Run	Mark Type	2014								2015			Total	
				Apr	May	Jun	Jul	Aug	Sep	Oct	Nov	Dec	Jan	Feb		Mar
Marine Water *	Area 2: Westport	S	Marked			20	80	45	20						165	
		W	Marked									9	27	9	45	
	Area 2-2: Grays Harbor	S	Marked						35	20					55	
		W	Marked									9			9	
	Area 3: La Push	S	Marked							10					10	
		W	Marked											18	18	
	Marine Water Totals	S	Marked			20	80	45	55	30					230	
		W	Marked									18	27	27	72	
Moclips R. System *	Moclips River	W	Marked									11		11		
Naselle R. System	Naselle River	W	Marked								15	159	250	26	13	463
	Salmon Creek (Pacific Co.)	W	Marked									4	11	4	4	23
	Naselle R. System Totals	W	Marked								15	163	261	30	17	486
Nemah R. System	Nemah River	S	Marked					3							3	
		W	Marked									16	5		21	
North R. System	North River	S	Marked							11					11	
		W										87	169	36	292	
	Smith Creek (Pacific Co.)	W	Marked										9	5	14	
	North River System Totals	S	Marked								11				11	
W												87	178	41	306	
Palix R. System	Palix River	W	Marked											5	5	
Queets R. System *	Clearwater River		Marked	3								3	15	3	24	
			Unmarked	3										3	9	15
			Total	6								3	15	6	9	39
	Queets River	S	Marked				13	13							26	
W		Marked			6							12	149	26	193	

Table 31. 2014-2015 Steelhead Sport Catch, by Area and Month (continued)

COASTAL RIVERS AND MARINE CATCH AREAS																		
System	Water	Run	Mark Type	2014								2015			Total			
				Apr	May	Jun	Jul	Aug	Sep	Oct	Nov	Dec	Jan	Feb		Mar		
Queets R. System * (cont.)	Salmon River (Jefferson Co.)	S	Marked	6											6			
		W	Marked									35	82	12	129			
			Unmarked	3												3		
	Total			3									35	82	12	132		
	Queets R. System Totals	S	Marked	6 13 13											32			
		W	Marked	9									3	47	246	41	346	
Unmarked			6												3	9	18	
Total			15									3	47	246	44	9	364	
Quillayute R. System *	Bogachiel River	S	Marked	20 4 2 4											30			
		W	Marked	10								75	1,065	387	68	27	1,632	
			Unmarked	10											3	24	37	74
	Total			20	6	2		4				75	1,068	387	92	64	1,706	
	Calawah River	S	Marked	102 140 127 40 49											458			
		W	Marked	7									45	527	158	17	14	768
			Unmarked												7	10	17	
	Total			7									45	527	158	24	24	785
	Dickey River (Clallam Co.)	W	Marked									3				6		
			Unmarked												3	3	3	
		Total											3	3	3	3	9	
	Quillayute River	S	Marked	9 2 9											20			
W		Marked									21	14	10	7	7	59		
		Unmarked												14	14	28		
Total											21	14	10	21	21	87		

Table 31. 2014-2015 Steelhead Sport Catch, by Area and Month (continued)

COASTAL RIVERS AND MARINE CATCH AREAS																	
System	Water	Run	Mark Type	2014								2015			Total		
				Apr	May	Jun	Jul	Aug	Sep	Oct	Nov	Dec	Jan	Feb		Mar	
Quillayute R. System * (cont.)	So Duc River	S	Marked			2	2	2	7	2						15	
			Unmarked				2										2
			Total			2	4	2	7	2						17	
		W	Marked									7	45	55	51	10	168
			Unmarked	21											45	21	87
			Total	21								7	45	55	96	31	255
	Quillayute R. System Totals	S	Marked			124	146	138	51	64						523	
			Unmarked				4									4	
		W	Marked	17								151	1,651	610	146	58	2,633
			Unmarked	31									3	3	90	82	209
Quinault R. System *	Quinault R., Lower (below L. Quinault, not Cook Cr.)	W	Marked									5			11	16	
			Unmarked											5		5	
			Total										5		5	11	21
	Quinault R., Upper (above L. Quinault)	W	Marked											26	21	47	
			Unmarked												11	11	
			Total											26	32	58	
	Quinault R. System Totals	W	Marked										5		26	32	63
			Unmarked												5	11	16
			Total										5		31	43	79
Raft R. System *	Raft River	W	Marked								21				21		
Suez R. System *	Sooes River (Clallam Co.)	W	Marked								225	96	21		342		
Willapa R. System	Willapa R., So. Fork	W	Marked									17	8	4	29		
		S	Marked			7			20	7					34		
	Willapa River	W	Marked									13	176	416	59	17	681
		S	Marked			7			20	7					34		
Willapa R. System Totals	W	Marked									13	193	424	59	21	710	

Table 31. 2014-2015 Steelhead Sport Catch, by Area and Month (continued)

COASTAL RIVERS AND MARINE CATCH AREAS																	
System	Water	Run	Mark Type	2014								2015			Total		
				Apr	May	Jun	Jul	Aug	Sep	Oct	Nov	Dec	Jan	Feb		Mar	
Coastal Rivers/Streams and Marine Catch Area Totals	S		Marked			535	989	1,191	423	238						3,376	
			Unmarked		3		4									7	
			Total		3	535	993	1,191	423	238						3,383	
	W		Marked	90								516	2,966	5,481	3,308	1,484	13,845
			Unmarked	60								5	3	3	135	152	358
			Total	150								521	2,969	5,484	3,443	1,636	14,203

Table 31. 2014-2015 Steelhead Sport Catch, by Area and Month (continued)

COLUMBIA RIVER AND TRIBUTARIES																	
System	Water	Run	Mark Type	2014								2015			Total		
				Apr	May	Jun	Jul	Aug	Sep	Oct	Nov	Dec	Jan	Feb		Mar	
Abernathy Cr. System	Abernathy Creek	S	Marked			3	3	17								23	
		W	Marked												10	10	
Chinook R. System	Chinook River	S	Marked			3										3	
Coal Cr. System	Coal Creek (Cowlitz Co.)	S	Marked					6								6	
		W	Marked								3					3	
Columbia R. Mainstem	Columbia R 01: Buoy 10 to Tongue Pt.-Rocky Pt.	S	Marked			17	24	205	38	14						298	
		W	Marked											11		11	
	Columbia R 02: Tongue Pt. Rocky Pt. to Longview Br.	S	Marked			275	1,423	1,704	1,261	39							4,702
		W	Marked	73								8	35	52	152		320
	Columbia R 03: Longview Br. to I-5 Br.	S	Marked			59	211	1,360	2,010	196	4						3,840
		W	Marked	6									8	5	5	14	38
	Columbia R 04: I-5 Br. to Bonneville Dam	S	Marked			99	763	820	31	1							1,714
		W	Marked	1									11	3		12	27

Table 31. 2014-2015 Steelhead Sport Catch, by Area and Month (continued)

COLUMBIA RIVER AND TRIBUTARIES																	
System	Water	Run	Mark Type	2014									2015			Total	
				Apr	May	Jun	Jul	Aug	Sep	Oct	Nov	Dec	Jan	Feb	Mar		
Columbia R. Mainstem (cont.)	Columbia R 05: Bonneville to The Dalles Dam	S	Marked	7	3	17	213	591	155	68	20	14	7			1,095	
	Columbia R 06: The Dalles to John Day Dam	S	Marked	10			27	95	54	44	7	51	51	10	7	356	
	Columbia R 07: John Day to McNary Dam	S	Marked	20	3	27	17	30	10	47	142	135	47	74	61	613	
	Columbia R 08: McNary Dam - Hwy 395 Bridge @ Pasco	S	Marked	3		7	10	91	527	382	274	91	111	14	10	1,520	
	Columbia R 09: Hwy 395 Bridge to old Hanford townsite	S	Marked	432						3	588	706	412	186	280	770	3,377
	Columbia R 09: Old Hanford townsite to Priest Rapids Dam	S	Marked								41	7	7		7	62	
	Columbia R 12: Rock Island to Rocky Reach Dam	S	Marked									17	14	7	3	41	
	Columbia R 13: Rocky Reach to Wells Dam	S	Marked								68	149	132	30	17	27	423
	Columbia R 14: Wells to Chief Joseph Dam	S	Marked				91	7			226	324	301	88	88	14	1,139
	Columbia R. Mainstem Totals	S	Marked	472	340	1,801	4,209	5,110	1,053	1,483	1,646	1,157	527	483	899	19,180	
		W	Marked	80									27	43	189	396	

Table 31. 2014-2015 Steelhead Sport Catch, by Area and Month (continued)

COLUMBIA RIVER AND TRIBUTARIES																
System	Water	Run	Mark Type	2014								2015			Total	
				Apr	May	Jun	Jul	Aug	Sep	Oct	Nov	Dec	Jan	Feb		Mar
Cowlitz R. System	Blue Creek (Lewis Co.)	S	Marked			8		4	4	29					45	
		W	Marked	138							17	25	25	8	213	
	Cispus River	W	Marked									3			3	
	Coweeman River	W	Marked									26	33	13	3	75
	Cowlitz R. below Mayfield Dam	S	Marked		234	992	5,665	5,931	2,007	1,598						16,427
		W	Marked	2,284								298	1,057	823	1,631	6,078
	Cowlitz R. between Mayfield & Cowlitz Falls Dams	S	Marked		3	3	7	10		10						33
		W	Marked	3								6		19	13	22
	Cowlitz R. above Cowlitz Falls Dam	S	Marked				14	7		11						32
		W	Marked	7									3			10
	Green River (Cowlitz Co.) below Toutle Hatchery	S	Marked		56	151	20		20	7						254
		W	Marked									13				13
	Green River (Cowlitz Co.) above Toutle Hatchery	S	Marked		3	142	76	36	7	3						267
	Lacamas Creek (Lewis Co.)	W	Marked				3									3
	Tilton River	S	Marked								54					54
		W	Marked												11	11
	Toutle River, No. Fork	S	Marked			13	26		16	13						68
		W	Marked									3				3
	Toutle River, So. Fork	S	Marked		30	326	109	49	23	30						567
		W	Marked								26		10	6	3	45
Cowlitz R. System Totals	S	Marked		326	1,627	5,920	6,033	2,073	1,726						17,705	
	W	Marked	2,294								343	1,092	885	1,663	6,117	12,394
Deep R. System (Wahkiakum)	Deep River (Wahkiakum Co.)	S	Marked						3						3	

Table 31. 2014-2015 Steelhead Sport Catch, by Area and Month (continued)

COLUMBIA RIVER AND TRIBUTARIES																
System	Water	Run	Mark Type	2014								2015			Total	
				Apr	May	Jun	Jul	Aug	Sep	Oct	Nov	Dec	Jan	Feb		Mar
Elochoman R. System	Elochoman River above Foster Rd Bridge	S	Marked	3											3	
		W	Marked									7	13			20
	Elochoman River below Foster Rd Bridge	S	Marked	3											3	
		W	Marked									39	59	7	13	118
	Elochoman R. System Totals	S	Marked	3		3									6	
		W	Marked									46	72	7	13	138
Entiat R. System	Entiat River	S	Marked							86	19	10	19	29	86	249
Germany Cr. Sysytem	Germany Creek	W	Marked									7	7			14
Grande Ronde R. System	Grande Ronde River	S	Marked	90					17	454	199	212	411	1,045	1,157	3,585
Grays R. System	Grays River above Barr Rd Bridge	S	Marked	6											6	
		W	Marked									18	25	11	54	
	Grays River below Barr Rd. Bridge	W	Marked									4	4			8
	Grays River, West Fork	S	Marked	24		6	6						36			
		W	Marked						29	180	130	4			343	
	Grays R. System Totals	S	Marked	30		6	6						42			
W		Marked						29	202	159	15			405		
Kalama R. System	Kalama River below Modrow Bridge	S	Marked	68	176	307	383	236	68				1,238			
		W	Marked	55					50	96	260	132	269	862		
	Kalama River between Modrow Bridge and Kalama Falls Hatchery	S	Marked	116	188	236	387	355	184				1,466			
		W	Marked	100					55	105	274	192	224	950		
	Kalama River above Kalama Falls Hatchery	S	Marked	4	28	48	20	8	4	16	4	4	4	140		
	Kalama R. System Totals	S	Marked	184	368	571	818	611	260	4	16	4	4	2,844		
W		Marked	155					105	201	534	324	493	1,812			

Table 31. 2014-2015 Steelhead Sport Catch, by Area and Month (continued)

COLUMBIA RIVER AND TRIBUTARIES																
System	Water	Run	Mark Type	2014								2015			Total	
				Apr	May	Jun	Jul	Aug	Sep	Oct	Nov	Dec	Jan	Feb		Mar
Klickitat R. System	Klickitat River above Fishway 5	S	Marked		4	113	155	268	189	91	26				846	
	Klickitat River below Fishway 5	S	Marked	8	23	45	34	87	132	87	102	26	11		555	
	Klickitat R. System Totals	S	Marked	8	27	158	189	355	321	178	128	26	11		1,401	
Lewis R. System	Cedar Creek (Clark Co.)	S	Marked					6							6	
		W	Marked							3	3			3	9	
	Lewis River (below E. Fork)	S	Marked			26	54	109	23						212	
		W	Marked	3							3	51	61	9	127	
	Lewis River, E. Fork	S	Marked		9	34	14	17	17	3					94	
		W	Marked	3							12	103	121	33	6	278
	Lewis River, No. Fork	S	Marked		14	321	1,424	1,473	510	169					3,911	
		W	Marked	9							18	42	130	9	9	217
Lewis R. System Totals	S	Marked		23	381	1,492	1,605	550	172					4,223		
	W	Marked	15							36	199	312	51	18	631	
Little White Salmon R. Sys.	Little White Salmon River & Drano Lake	S	Marked	7	11	15	552	3,246	2,073	200		4		4	6,112	
Methow R. System	Methow River	S	Marked							786	71	71	116	45	108	1,197
Mill Cr. System (Lewis Co.)	Mill Creek (Lewis Co.)	S	Marked									3		3	6	
Okanogan R. System	Okanogan River	S	Marked							112	44		19	12	6	193
	Similkameen River	S	Marked								6	6	12	75	243	342
	Okanogan R. System Totals	S	Marked							112	50	6	31	87	249	535
Rock Cr. System (Skamania)	Rock Creek (Skamania Co.)	W	Marked										8	3		11
Salmon Cr. System (Clark)	Salmon Creek (Clark Co.)	W	Marked									7	16	3	7	33
Skamokawa Cr. System	Skamokawa Creek	S	Marked			3										3

Table 31. 2014-2015 Steelhead Sport Catch, by Area and Month (continued)

COLUMBIA RIVER AND TRIBUTARIES																	
System	Water	Run	Mark Type	2014								2015			Total		
				Apr	May	Jun	Jul	Aug	Sep	Oct	Nov	Dec	Jan	Feb		Mar	
Snake R. Mainstem	Snake R 1: below Ice Harbor Dam	S	Marked				3		40	12	25	62	31	6	179		
	Snake R 2: Ice Harbor to Lower Monumental Dam	S	Marked			3		3	490	562	422	546	251	177	152	2,606	
	Snake R 3: Lower Monumental to Little Goose Dam	S	Marked			3	9	124	769	906	546	608	301	267	236	3,769	
	Snake R 4: Little Goose to Lower Granite Dam	S	Marked				3	25	456	236	121	230	211	133	192	1,607	
	Snake R 5: Lower Granite Dam to Interstate Bridge, Clarkston	S	Marked				25	115	469	643	1,152	528	481	40	28	3,481	
	Snake R 6: upstream of the Interstate Bridge, Clarkston	S	Marked				50	56	236	1,471	571	140	276	22		2,822	
	Snake R. Mainstem Totals	S	Marked			6	90	323	2,460	3,830	2,837	2,114	1,551	645	608	14,464	
Tucannon R. System	Tucannon River	S	Marked						28	59	6	25	8	6	132		
Walla Walla R. System	Touchet River	S	Marked	14						5	9	9	41	77	9	164	
	Walla Walla River	S	Marked						181	254	159	149	95	45	59	942	
	Walla Walla R. System Totals	S	Marked	14					181	259	168	158	136	122	68	1,106	
Washougal R. System	Washougal River above County Line Access	S	Marked		4	19	19									42	
		W	Marked							9	14		60			83	
	Washougal River below County Line Access	S	Marked		46	219	65	15	42	12							399
		W	Marked		23							14	120	180	14		351

Table 31. 2014-2015 Steelhead Sport Catch, by Area and Month (continued)

COLUMBIA RIVER AND TRIBUTARIES																
System	Water	Run	Mark Type	2014								2015			Total	
				Apr	May	Jun	Jul	Aug	Sep	Oct	Nov	Dec	Jan	Feb		Mar
Washougal R. System (cont.)	Washougal River, West Fork	S	Marked			15	27	4		8					54	
		W	Marked									9	5		14	
	Washougal R. System Totals	S	Marked		50	253	111	19	42	20					495	
		W	Marked	23							23	134	249	19	448	
Wenatchee R. System	Icicle Creek	S	Marked							8			3	11		
	Lake Wenatchee	S	Marked						3					3		
	Wenatchee River	S	Marked						39	14		3	11	14		
	Wenatchee R. System Totals	S	Marked						42	22		3	14	14	95	
White Salmon R. System	Big White Salmon River	S	Marked			18	163	149	50	9				389		
		W	Marked	7							28	14	41	90		
Wind R. System	Wind River below Shipherd Falls	S	Marked		26	3	32	419	106	19				3	608	
Yakima R. System	Yakima River	S	Marked							3				3		
Columbia River and Tributary System Totals (All non-Boldt)		S	Marked	591	987	4,677	13,338	18,110	9,572	9,733	5,150	3,799	2,825	2,483	3,200	74,465
		W	Marked	2,712							583	1,980	2,330	2,133	6,855	16,593

Table 31. 2014-2015 Steelhead Sport Catch, by Area and Month (continued)

PUGET SOUND AND STRAIT OF JUAN DE FUCA RIVER SYSTEMS AND MARINE CATCH AREAS															
System	Water	Run	Mark Type	2014								2015			Total
				Apr	May	Jun	Jul	Aug	Sep	Oct	Nov	Dec	Jan	Feb	
Marine Water *	Area 6: E Juan de Fuca	W	Marked										1		1
	Area 8-1: Skagit Bay-Saratoga Psg.	W	Marked										1		1
	Area 9: Admiralty Inlet	S	Marked		2	2	3		3						10
		W	Marked	2								3	3		8
	Area 10: N Puget Sound	S	Marked						2						2
	Marine Water Totals	S	Marked		2	2	3		5						12
W		Marked	2								3	5		10	
Burley Cr. System *	Burley Creek (Kitsap Co.)	S	Marked					4		8				12	
Clallam R. System *	Clallam River	W	Marked									12	6	18	
Deep Cr. System (Clallam) *	Deep Creek (Clallam Co.)	W	Marked										9	9	
Dungeness R. System *	Dungeness River	W	Marked							6	9	28	3	46	
Green-Duwamish R. Sys *	Green (Duwamish River) (King Co.)	S	Marked			39	21	19	13					92	
		W	Marked							40	55	51		146	
	Soos Creek	S	Marked				7	2						9	
	Green-Duwamish R. Sys. Totals	W	Marked			39	28	21	13			40	55	101	
										40	55	51		146	
Hoko R. System *	Hoko River	W	Marked							11	146	86	13	263	
Lyre R. System *	Lyre River	W	Marked								3	3		6	
Nooksack R. System *	Nooksack River, No. Fork	W	Marked								3		55	64	
	Nooksack River, So. Fork	W	Marked									3		3	
	Nooksack River, below North Fork	W	Marked							3	3	37		43	
	Nooksack R. System Totals	W	Marked							6	3	95	6	110	

Table 31. 2014-2015 Steelhead Sport Catch, by Area and Month (continued)

PUGET SOUND AND STRAIT OF JUAN DE FUCA RIVER SYSTEMS AND MARINE CATCH AREAS																	
System	Water	Run	Mark Type	2014								2015			Total		
				Apr	May	Jun	Jul	Aug	Sep	Oct	Nov	Dec	Jan	Feb		Mar	
Puyallup R. System*	Puyallup River	W	Marked											9			9
	White (Stuck) River	W	Marked												3		3
	Puyallup R. System Totals	W	Marked											9	3		12
Pysht R. System *	Pysht River	W	Marked											9	9		18
Salt Cr. System *	Salt Creek (Clallam Co.)	W	Marked											12			12
Samish R. System *	Samish River	W	Marked											3			3
Sekiu R. System *	Sekiu River	W	Marked											12	3		15
Skagit R. System*	Cascade River	S	Marked							3	3						6
		W	Marked									17	166		156	17	356
	Sauk River	S	Marked								2						2
	Skagit River	S	Marked							4	1						5
		W	Marked									3	13		13	3	32
	Skagit R. System Totals	S	Marked							7	6						13
	W	Marked									20	179		169	20	388	
Snohomish R. System*	Pilchuck River (Snohomish System)	W	Marked											13	7		20
	Skykomish River	S	Marked			1,775	302	87	77	55							2,296
		W	Marked									39	928		635	36	1,638
	Skykomish River, No. Fork	S	Marked			55	10	32	13	16							126
		W	Marked									3	88		59		150
	Skykomish River, So. Fork	S	Marked			6	10	13									29
		W	Marked										3		7		10
	Snohomish River	S	Marked			93	6	6									105
		W	Marked									10	137		62		209
	Snoqualmie River	S	Marked			19			3	3	3						28
W		Marked									10	446		182		638	
Tokul Creek	W	Marked										505		749	91	1,345	
Tolt River	W	Marked										3	16	13		32	

Table 31. 2014-2015 Steelhead Sport Catch, by Area and Month (continued)

PUGET SOUND AND STRAIT OF JUAN DE FUCA RIVER SYSTEMS AND MARINE CATCH AREAS																
System	Water	Run	Mark Type	2014								2015			Total	
				Apr	May	Jun	Jul	Aug	Sep	Oct	Nov	Dec	Jan	Feb		Mar
Snohomish R. System* (cont.)	Wallace River	S	Marked	6			6		13						25	
		W	Marked							3		156		81	7	247
	Snohomish R. System Totals	S	Marked	1,948		334	141	99	87						2,609	
		W	Marked							68		2,292		1,795	134	4,289
Stillaguamish R. System*	Canyon Creek	S	Marked	4											4	
		W	Marked										9		9	
	Stillaguamish R, No. Fork	S	Marked	12		4			12						28	
		W	Marked							12		37		25	3	77
	Stillaguamish River So. Fork	W	Marked										3		3	
	Stillaguamish R. System Totals	S	Marked	16		4			12						32	
W		Marked							12		37		37	3	89	
Whatcom Cr. System*	Whatcom Creek	W	Marked										9		6	15
Puget Sound, Strait of Juan de Fuca River Systems and Marine Catch Area Totals (All are Boldt Case Areas)		S	Marked	2		2,005	365	170	124	113						2,779
		W	Marked	2						163		2,793		2,305	179	7

Table 31. 2014-2015 Steelhead Sport Catch, by Area and Month (continued)

UNKNOWN AREAS																	
System	Water	Run	Mark Type	2014								2015			Total		
				Apr	May	Jun	Jul	Aug	Sep	Oct	Nov	Dec	Jan	Feb		Mar	
Total Unknown		S	Marked	73			109	189	131	189						691	
		W	Marked	19						53		168		159	91	77	567
			Unmarked											5		5	
			Total	19						53		168		164	91	77	572

Table 32. 2014-2015 Washington Sport Steelhead Fishing, by Residence

County of Residence	Number of Catch Record Cards	Population by County	% Catch Record Card Holders	Total Steelhead	Average Catch per Card
Adams	1,484	19,179	7.7	166	0.11
Asotin	2,218	22,189	10.0	1,468	0.66
Benton	18,066	186,486	9.7	6,502	0.36
Chelan	8,001	74,588	10.7	1,147	0.14
Clallam	11,075	72,715	15.2	1,973	0.18
Clark	42,054	451,008	9.3	11,898	0.28
Columbia	578	3,985	14.5	525	0.91
Cowlitz	20,398	102,133	20.0	12,665	0.62
Douglas	3,757	39,804	9.4	1,030	0.27
Ferry	332	7,667	4.3		
Franklin	7,443	87,809	8.5	3,461	0.47
Garfield	346	2,215	15.6	116	0.34
Grant	5,401	93,147	5.8	583	0.11
Grays Harbor	12,104	70,818	17.1	4,433	0.37
Island	13,126	79,275	16.6	107	0.01
Jefferson	4,374	30,228	14.5	175	0.04
King	104,519	2,079,967	5.0	11,654	0.11
Kitsap	24,073	254,183	9.5	1,584	0.07
Kittitas	3,002	42,522	7.1	126	0.04
Klickitat	3,168	20,861	15.2	1,438	0.45
Lewis	11,638	75,128	15.5	7,708	0.66
Lincoln	739	10,250	7.2	194	0.26
Mason	7,126	60,711	11.7	923	0.13
Okanogan	3,622	41,290	8.8	933	0.26
Pacific	4,398	20,561	21.4	856	0.19
Pend Oreille	522	12,985	4.0	68	0.13
Pierce	67,901	831,928	8.2	9,847	0.15
San Juan	2,237	16,015	14.0	59	0.03
Skagit	17,405	120,365	14.5	787	0.05
Skamania	1,385	11,340	12.2	554	0.40
Snohomish	65,136	759,583	8.6	5,472	0.08
Spokane	15,660	484,318	3.2	5,103	0.33
Stevens	1,535	43,650	3.5	253	0.16
Thurston	24,949	265,851	9.4	5,453	0.22
Wahkiakum	1,168	4,067	28.7	1,069	0.92
Walla Walla	4,856	59,844	8.1	2,848	0.59
Whatcom	18,894	208,351	9.1	885	0.05
Whitman	2,006	46,827	4.3	943	0.47
Yakima	16,725	247,687	6.8	5,133	0.31
Unknown WA	1,092			68	0.06
Washington Total	554,513	7,061,530	7.9	110,207	0.20
Other State Total	49,558			7,883	0.16
Canada	1,907			48	0.03
Other	493				
Grand Total	606,471			118,138	0.19

Source: Table 1: Annual Estimates of the Resident Population for Counties of Washington: April 1, 2010 to July 1, 2014.
 Source: Population Division, U.S. Census Bureau. Release Date: March 2015

Table 33. 2014-2015 Frequency Distribution of Estimated Steelhead Catch Record Cards and Catch

#Steelhead per Catch Record Card	Number of Cards	Cumulative Number of Cards	Percent Cards	Cumulative Percent Cards	Total Catch	Cumulative Total Catch	Percent Catch	Cumulative Percent Catch
0	572,292	572,292	94.4%	94.4%	0	0	0.0%	0.0%
1	14,720	587,012	2.4%	96.8%	14,720	14,720	12.5%	12.5%
2	7,409	594,421	1.2%	98.0%	14,818	29,538	12.5%	25.0%
3	3,214	597,635	0.5%	98.5%	9,642	39,180	8.2%	33.2%
4	2,078	599,713	0.3%	98.9%	8,312	47,492	7.0%	40.2%
5	1,476	601,189	0.2%	99.1%	7,380	54,872	6.3%	46.5%
6	1,097	602,286	0.2%	99.3%	6,582	61,454	5.6%	52.0%
7	573	602,859	0.1%	99.4%	4,011	65,465	3.4%	55.4%
8	592	603,451	0.1%	99.5%	4,736	70,201	4.0%	59.4%
9	447	603,898	0.1%	99.6%	4,023	74,224	3.4%	62.8%
10	359	604,257	0.1%	99.6%	3,590	77,814	3.0%	65.9%
11	272	604,529	0.0%	99.7%	2,992	80,806	2.5%	68.4%
12	223	604,752	0.0%	99.7%	2,676	83,482	2.3%	70.7%
13	175	604,927	0.0%	99.8%	2,275	85,757	1.9%	72.6%
14	107	605,034	0.0%	99.8%	1,498	87,255	1.3%	73.9%
15	78	605,112	0.0%	99.8%	1,170	88,425	1.0%	74.9%
16	214	605,326	0.0%	99.8%	3,424	91,849	2.9%	77.8%
17	136	605,462	0.0%	99.8%	2,312	94,161	2.0%	79.7%
18	107	605,569	0.0%	99.9%	1,926	96,087	1.6%	81.4%
19	126	605,695	0.0%	99.9%	2,394	98,481	2.0%	83.4%
20	107	605,802	0.0%	99.9%	2,140	100,621	1.8%	85.2%
21	97	605,899	0.0%	99.9%	2,037	102,658	1.7%	86.9%
22	58	605,957	0.0%	99.9%	1,276	103,934	1.1%	88.0%
23	58	606,015	0.0%	99.9%	1,334	105,268	1.1%	89.1%
24	58	606,073	0.0%	99.9%	1,392	106,660	1.2%	90.3%
25	39	606,112	0.0%	99.9%	975	107,635	0.8%	91.1%
26	19	606,131	0.0%	99.9%	494	108,129	0.4%	91.6%
27	29	606,160	0.0%	100.0%	783	108,912	0.7%	92.2%
28	29	606,189	0.0%	100.0%	812	109,724	0.7%	92.9%
29	78	606,267	0.0%	100.0%	2,262	111,986	1.9%	94.8%
30	175	606,442	0.0%	100.0%	5,250	117,236	4.4%	99.3%
31	29	606,471	0.0%	100.0%	899	118,135	0.8%	100.0%
Total	606,471		100.0%		118,135		100.0%	

Table 34. 2014-2015 Sport Steelhead Inventory of Catch Record Cards Reported

Response Type	With Catch	No Catch	Total Reports	Number of Steelhead	Catch per Card
Prior to reminder	160	11,661	11,821	376	0.03
After 1st reminder postcard	2,427	37,754	40,181	7,919	0.20
After 2nd reminder postcard	933	5,545	6,478	3,872	0.60
From license dealer		576	576	0	0.00
Total	3,520	55,536	59,056	12,167	0.21

Marine Fish

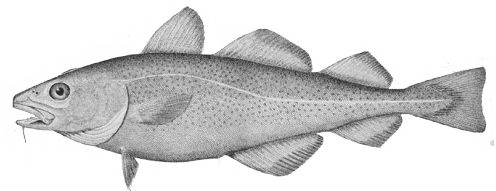
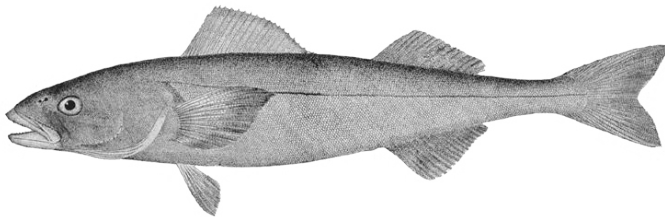
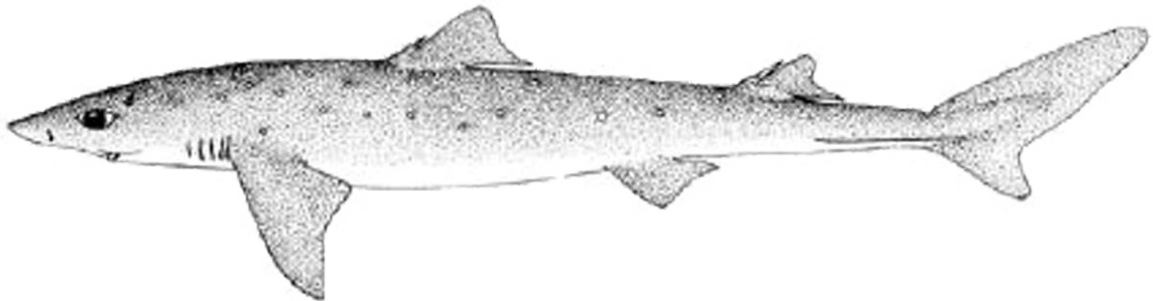
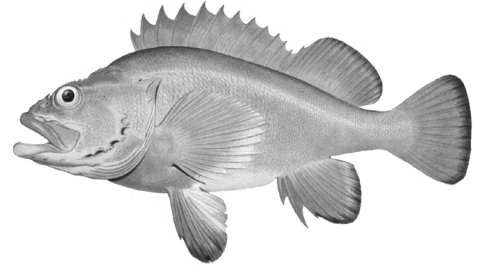
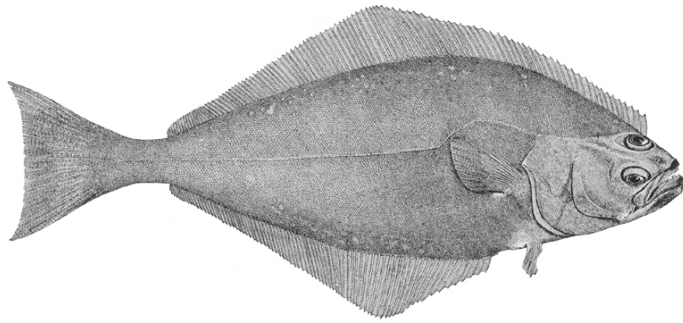

Table 35. 2014 Coastal Marine Fish Catch

Species	Catch Area					Total
	Area 1 Ilwaco	Area 2 Westport	Area 3 La Push	Area 4 Neah Bay (Ocean)	Area 4B Neah Bay (Strait)	
Black Rockfish	13,659	152,178	38,842	49,667	25,175	279,521
Blue Rockfish	15	72	204	357	63	711
Yellowtail Rockfish	2,120	25,294	268	1,437	212	29,331
China Rockfish	9	38	526	1,937	317	2,827
Quillback Rockfish	65	339	91	475	133	1,103
Copper Rockfish	1	311	49	730	148	1,239
Canary Rockfish		2	11	76	6	95
Yelloweye Rockfish		5		16	12	33
Tiger Rockfish	11	4	17	47	6	85
Vermillion Rockfish	2		22	466	44	534
Boccaccio		401	4	24		429
Other Rockfish	120	134	4	4	7	269
Lingcod	1,484	19,451	6,351	8,785	4,524	40,595
Kelp Greenling	277	295	532	1,767	1,687	4,558
Pacific Cod	46	7	1	201	62	317
Cod (general)	2	1		22		25
Cabazon	146	209	431	979	399	2,164
Flatfish	16	2,636	2	122	196	2,972
Surf Perch	629	9	4	8	7	657
Albacore Tuna	31,812	35,670	320	61		67,863
Sharks and Skates	22	21		4	3	50
Miscellaneous	765	4,289	59	163	177	5,453

Table 36. Coastal Washington Recreational Pacific Halibut Catch - 2000-2014

Year	Columbia Catch Area 1	South Coast Catch Area 2	North Coast Catch Areas 3-4
2000	370	1,980	4,286
2001	387	2,085	5,752
2002	347	1,644	5,219
2003	327	2,482	5,576
2004	447	3,455	5,627
2005	518	2,981	5,046
2006	693	2,377	4,562
2007	585	2,017	3,136
2008	667	2,375	4,408
2009	391	2,328	4,841
2010	428	2,259	5,438
2011	480	2,613	4,931
2012	350	2,588	5,130
2013	292	2,664	5,387
2014	540	2,465	6,064

Table 37. 2014 Sport Bottomfish Catch by Boat-Based Anglers in Puget Sound

Species	Marine Area										Puget Sound Total	
	5	6	7	8-1	8-2	9	10	11	12	13		
Pacific Halibut	1,673	3,550	909			110						6,242
Starry Flounder	1	83	21		9	185	51	1			161	512
Soles	4	3	405	131	4,135	1,437	777	563			653	8,108
Sanddabs		26	209	116	3,849	6,168	5,139	2,102			937	18,546
Misc. Flatfish	25	185	428	20	3,234	7,276	3,590	5,592			3,372	23,722
Sablefish												0
Lingcod	240	309	4,702	627	17	507	698	12			12	7,124
Greenlings	2,184	1,387	23,963	1,053		18	39					28,644
Copper Rockfish	148				4				2			154
Quillback Rockfish	72	30			27							129
Brown Rockfish	59						10					69
Black Rockfish	8,372						14					8,386
Yellowtail Rockfish	3											3
Vermillion Rockfish	1											1
Canary Rockfish												0
China Rockfish												0
Other Rockfishes	93					4		33				130
Pacific Cod	1,600	182										1,782
Walleye Pollock												0
Pacific Hake												0
Cabezon	7	92	475	10	4	22		2				612
Other Sculpins	3		270	20	15	31	119	11			47	516
Perches					149	931	1,677					2,757
Wolf-Eel												0
Spiny Dogfish		3	462		7	70	64	280			116	1,002
Ratfish												0
Skates	3											3
Squid								2,428				2,428
Octopus	4	3	6					18				31
Total	14,492	5,853	31,850	1,977	11,450	16,759	12,178	11,042	2	5,298	110,901	

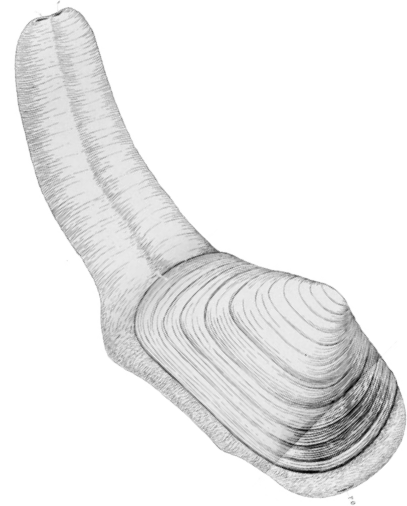
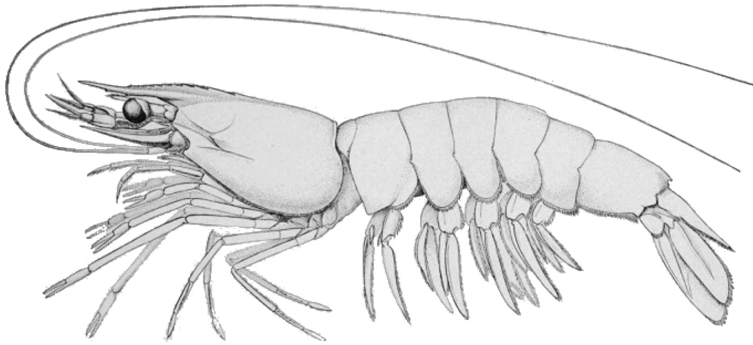

Shellfish

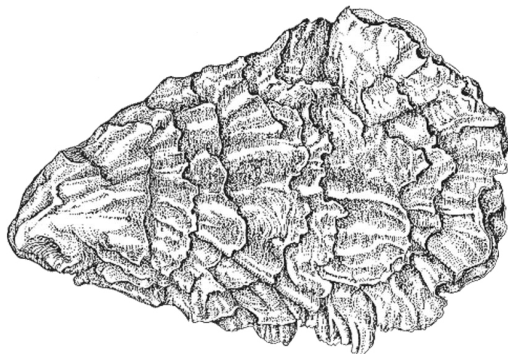
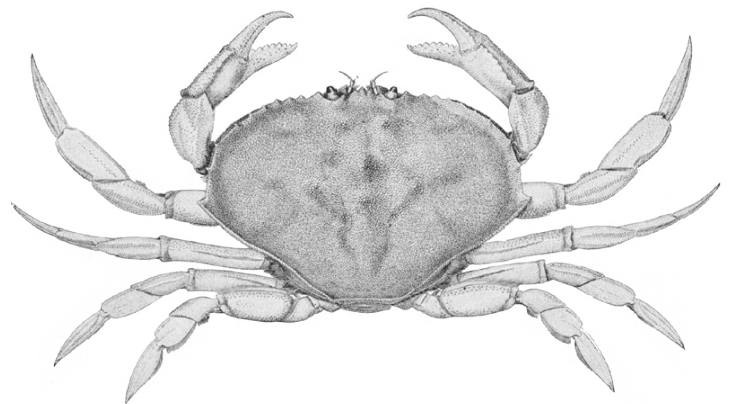
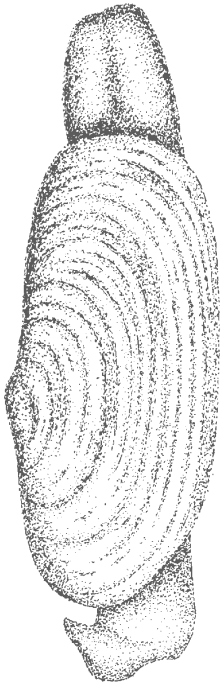

Table 38. 2014-2015 Seasonal Summary of Sport Razor Clam Digging on Ocean Beaches

Location	Fall / Winter			Spring		
	Digger Trips	Clams Per Trip	Number of Clams	Digger Trips	Clams Per Trip	Number of Clams
Long Beach	100,362	13.7	1,373,301	63,567	14.8	938,547
Twin Harbors	78,853	13.7	1,083,866	39,551	13.6	538,129
Copalis	34,886	12.9	450,017	23,740	13.9	330,609
Mocrocks	40,823	13.6	554,403	17,916	14.7	264,242
Kalaloch	0		0	0		0
Total	254,924	13.6	3,461,587	144,774	14.3	2,071,527

Fall/Winter digs took place on evening tides between October 7, 2014 and March 20, 2015. Spring digs occurred on morning tides between March 21, 2015 to May 7, 2015. The spring season ended early, on May 8, when high levels of domoic acid forced the closure of all beaches.

Table 39. 2014 Clam and Oyster Recreational Use and Harvest Estimates from Intertidal Areas East of Dungeness Spit.

Marine Areas	Beach Name	User Trips	Pounds of Clams Harvested								Number of Oysters
			Manila	Littleneck	Butter	Cockle	Softshell	Horse	Geoduck	Total	
6	Sequim Bay SP	3,652	324	7,517	991	2,011	147	625		11,615	35,693
7	Birch Bay SP	10,250	2,799	8,164	34,094	3,230		3,188		51,475	10,932
8-1	West Penn Cove	16,015	66	1,549	72,008	9,439	36	987		84,085	91,281
9	Fort Flagler SP	4,900		8,962	17,952	627	38	5,115		32,694	153
	Oak Bay CP	1,875	725	764	7,325	601	36	1,772		11,223	
	P. T. Ship Canal East	1,475	14	441	10,179	58	1	1,841		12,534	
	S Indian Island CP	2,909	1,984	2,398	6,079	366	12	1,569		12,408	
	Wolfe + Shine SP	6,445	7,676	1,664	6,916	7,421	145	5,622	192	29,636	
12	Dabob Broad Spit	597	1,463	76	3	69		77	433	2,121	3,048
	E Dabob	117	321	1						322	799
	Quilcene Tidelands	2,762	3,134	1			6			3,141	16,463
	Dosewallips SP App.	8,926	14,906	375	4	47	75		297	15,704	97,845
	Kitsap Memorial SP	28		12	50	42		42	2	148	323
	Pt. Whitney Tidelands	564	15	2	1					18	9,301
	Pt. Whitney Lagoon	91	41							41	1,288
	Eagle Creek	1,416	433	230	20	395	8	145	19	1,250	20,180
	DNR-44A W Dewatto	871	880	288	139	78	2	16		1,403	11,568
	Rendsland Creek	386	89	50	563	38	2			742	5,329
	Scenic Beach SP	23		5	1	28				34	328
	Potlatch West SP-DNR	5,498	4,969	2,185	2,874	4,094	41	448		14,611	48,638
	Belfair SP	4,057	5,060	5		7	8			5,080	44,006
	Duckabush	2,679	4,346	281	207	725	31			5,590	16,299
	Triton Cove Tidelands	1,634	729	72	113	46				960	24,474
	Lilliwaup SP	2,793	291	1,137	4,804	4,647	5	1,598		12,482	26,111
Twanoh SP	3,735	1,670	8	9	611	8			2,306	54,841	
13	North Bay	7,454	20,335	1,216	134	130	74	6		21,895	22,701
	Penrose Pt SP	1,443	1,977	787	240	21	94	989	874	4,982	12,363
	Hope Island SP	772	74	131	4,720	2	11	667	1,681	7,286	816
	Oakland Bay Ogg	2,119	3,509	5	38					3,552	15,699
Total		95,486	77,830	38,326	169,464	34,733	780	24,707	3,498	409,555	601,183

Table 40. 2014 Puget Sound and Hood Canal Sport Spot Shrimp Fishery

Area	Date	Pounds	Number of Pots	Number of Boats	CPUE (lbs. per boat)
4, 5	May-Sept	NA	NA	NA	NA
6	May-Sept	11,596	4,963	1,418	8.2
6 (Discovery Bay)	May (4 days)	1,497	690	197	7.6
7	May-Sept	34,629	8,929	2551	13.6
8-1 & 8-2	May (3 Days)	17,606	4,466	1276	13.8
9	May (2 Days)	6,073	1,232	352	17.3
10	May (2 Days)	11,191	2,153	615	18.2
11	May (3 Days)	4,404	1,285	367	12.0
12	May (4 Days)	85,701	18,471	5,103	16.8
13	May 3 - May 31	NA	NA	NA	NA
Total		172,697	42,189	11,879	14.5

Table 41. 2014 Sport Dungeness Crab Catch (all gear types)

Marine Area and location		Summer Season (lb. of crab)	Fall/Winter Season (lb. of crab)
4	Neah Bay	1,122	92
5	Sekiu/Pillar Point	2,633	396
6	Port Angeles Harbor, Dungeness & Sequim Bays, Discovery Bay	89,541	26,936
7	Gulf of Georgia, North of San Juan Islands, Bellingham Bay, Samish Bay, San Juan Islands, Anacortes	519,889	106,720
8-1	Skagit Bay, North Saratoga Passage, Holmes Harbor	379,135	28,476
8-2	South Saratoga Passage, Port Susan, Port Gardner	347,923	37,574
9 ¹	Admiralty Inlet, Port Townsend Bay, Useless Bay	125,637	34,680
10	Seattle/Kingston, Port Orchard	201,016	1,035
11	Colvos Pass, East Pass	106,371	315
12, 9 ²	Port Ludlow/Port Gamble, Upper Hood Canal, Central Hood Canal, Lower Hood Canal	175,264	39,339
13	South Puget Sound	31,066	6,196
Total		1,979,597	281,759

¹ Excluding all waters of Marine Area 9 south of a line from Foulweather Bluff to Olele Point.

² Including all waters of Marine Area 9 south of a line from Foulweather Bluff to Olele Point.



This program receives Federal financial assistance from the U.S. Fish and Wildlife Service Title VI of the Civil Rights Act of 1964, Section 504 of the Rehabilitation Act of 1973, Title II of the Americans with Disabilities Act of 1990, the Age Discrimination Act of 1975, and Title IX of the Education Amendments of 1972. The U.S. Department of the Interior and its bureaus prohibit discrimination on the bases of race, color, national origin, age, disability and sex (in educational programs). If you believe that you have been discriminated against in any program, activity or facility, please contact the WDFW ADA Program Manager at P.O. Box 43139, Olympia, Washington 98504, or write to

Department of the Interior
Chief, Public Civil Rights Division
1849 C Street NW
Washington D.C. 20240